

CORNER FILE TRACKING

F:\Survey\Corners\Misc\Filetrac.doc

8/11/97

CORNER NUMBER
114842050

STEP	HISTORY()	RESTORATION()
Form Prepared, DB	10/28/98	11/3/98
Field Inspection, DB	—	—
Form Checked, DB	11/25/98	11/25/98
Form Edited, DB	u	u
Form Signed, DB	—	u
Authorize Payment, DB	—	—
Archive Digital Files	11/25/98	11/25/98
Collect Documents	11/25/98	11/25/98
Copy For Filming		
Filmed		
Scanned (Archived), DB		
Indexed		
Update Database		
Filed, DB		

(DB) = Entry needed in database (Access).

COMMENTS:

INITIAL

E 570 4951.47
 5591.91
 1/20 75 45 - 570°08'14"E
 27.92'

JAL Y: 4951.72
 YRLC 5593.76
 1/20 70 45 - 588°15'04"E - 26.28

DLC 42
 43

CORNER HISTORY		T 11 S, R 4 W		SECTION 9		CORNER		#
				D.L.C. JAMES TAYLOR DLC 42		CORNER SW		114842050
NO.	DATE	SOURCE	SURVEYOR	MONUMENTS AND ACCESSORIES		COMMENTS		
1	8/27/1856	ORIG. GLO	DENNIS HATHORN	SET POST W/ 3 MAPLE B.T.S		4 OBS		1
								2
2	1/7/1911	CS 199 ^{NOTES}	J. A. GANONG	NO DESC. (F/B 7, PG 34)				3
								4
3	1/1911	CS #199 MAP	BENTON COUNTY	OAK POST		5 OBS		5
								6
4	3/10/1924	CS #895 MAP	WALTER W. LARSEN	OAK POST + GLO BT				7
								8
5	3/1924	DLO COR. REST. BY #1, PG. 172	" " "	" " " " " "				9
								10
6	-	REST. 640	-	TRANS. FROM REC. [LST] *MAY CONTAIN EYO				11
								12
7	3/10/1924	MAP NO. 11-4-00007	WALTER W. LARSEN	OAK POST (G 1 BT (GLO)				13
								14
								15
								16
								17
								18
								19
								20
								21
								22
								23
								24
								25
								26
								27
								28
								29
								30
								31

1-172
 64072

Set 1 1/4 pipe 14" under surface
Ash 12" in diameter bears S. 18° E 1.454 chs.
Maple 24 " " " S. 9° W. 1.371 "

Most south S.E. cor. of James Taylor Cl. 42 T. 11-

Set 1 1/4 pipe
Ash 10" in dia. bears N. 55° E .303 chs.
" " " " " S. 45° E. .982 "

N. interior cor. of Ira Hunter Cl. 43 T. 11 S. R. 4 W
S.W. Cor. Jas. Taylor Cl. 42
Oak post
Maple 20" in diameter bears N 70° E. .32

N. N.E. cor. of Ira. Hunter Cl. 43 T. 11 S. R. 4 W.
1 1/4 pipe by post
Interior cor bears S 0° 24' E .80 chs.

S.E. Cor. Anthony Roberts Cl. 4, T 11 S. R 4 W.
Set mowar sycle by oak corner post
1 1/4 pipe bears N 89° 36' E 8.984 chs.
Ash 15" N 87° 35' E. Nail in S. side, N. 88° 30' E. .9264
Maple 33" S 86° 35' W. 1.2544 to head of spike in center 4 ft. up

S.E. Cor. Lewis Dennis Cl. 44 T. 13 S R. 5 W.
Set 1/2 pipe
Fir 30" S 9 1/2° E .39
Maple 18" N 27° W. .182

1/4 Cor. between Sec's 10 + 11 T 13 S R 5 W
Set cedar stake
Ash 8" N. 52° W. .20

W.
F.
C
W.

"

"



"

"

7
W.
F.
T.O
&c.
Apr
Nov.

C.S. 119
Apr 16, 1924
Witness
John Porter.

Nov. 2
Pipe
& of Cl

"

N. interior corner of Ira Hunter Cl 43, Twp. 11 S., R. 4 W.

640

Reestablishment by W. W. Larson

Date _____

Oak post

Maple 20" in diam bears N 70° E

.32 chains

Witness Dull Torrey

ALSO SE COR D.D. STROUD CL 44

SET IRON

~~JUNE~~ 1916
JULY 25,

OAK 18" S 88° W .20 CHAINS

WALNUT 3" N 10° 40' W .515

TO NEAR RAIL ON MAINLINE .364

From P01
NEED TO RESTATE
0-000

Project name : D:\Program Files\Trimble\TSOffice\projects\dlc41
Description : Metric Template
Coordinate System : Projection from data collector
Zone : Zone from data collector
Datum : WGS-84
Date printed : 6/11/98 4:49:18 PM

Coordinate units: US survey feet
Elevation units: US survey feet

Point listing

Name	Northing	Easting	Elevation	Feature code
BASE DLG41	4990.259	4987.831	180.485	
1	6484.307	4957.690	210.000	
2	4999.990	4999.990	180.000	
3	5004.130	5592.919	175.000	
2A	4999.864	4999.994	180.838	- 1 3/8 iron pipe
2AA	4999.858	4999.985	180.838	
1A	6484.433	4957.686	210.000	1/2 iron pipe
4	4916.190	5007.615	175.674	5/8 iron rod
5	4942.081	5618.166	175.668	nail

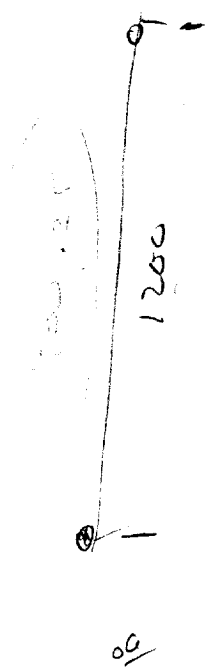

N 37° 51'

N 37° 51'

15

7-15-98

HELD #4 FROM GPS
TRAV (RTK) ON 6-11-98
ROTATED 33" TO RT.

BENTON COUNTY CORNER RESTORATION PROGRAM
360 SW AVERY AVE., CORVALLIS, OR. 97333-1192
PHONE (503) 757-6821; FAX 757-6891
WILD/LEICA T1610, DI1600, REC MODULE & WILDSOFT

Date: 07-15-98
Time: 10:16:07
Page: 1

Coordinate File: DAVE.CRD
List of Coordinate Points

Point ID	NORTH	EAST	ELEV	Descriptor
1	6484.4687	4957.9314	**	1/2" IP (GPS)
2	7969.0426	4915.8585	**	1/2" IP (GPS)
3	9453.6166	4873.7855	**	1/2" IP (GPS)
4	4916.1900	5007.6150	0.0000	SET 5/8IR W/YPC
5	4941.9833	5618.1701	0.0000	SET 10" SPIKE
6	5004.2720	5591.5208	**	FD 1 1/4" IP NNE HUNTER
7	4999.8947	5000.0044	**	SE DLC41 AS SET
200	6498.8332	4987.5774	**	CALCDD
201	6484.3342	4957.9332	**	CALCDD
600	4999.8640	4999.9940	0.0000	
601	6484.4330	4957.6860	0.0000	
1C	6484.4395	4957.9288	**	
1C1	6498.9385	4987.5730	**	
1CA	5014.4955	5029.6599	**	
2C	5000.0000	5000.0000	0.0000	

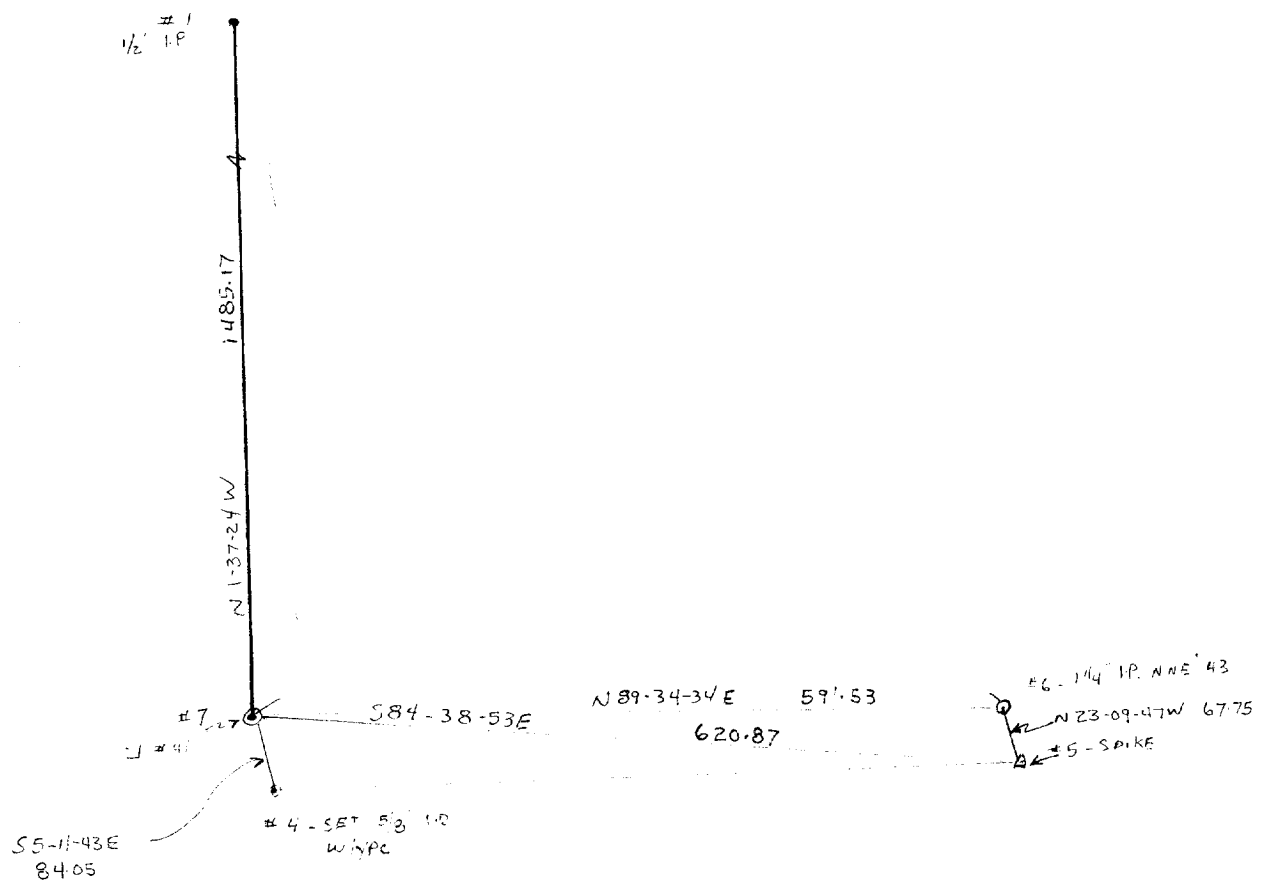

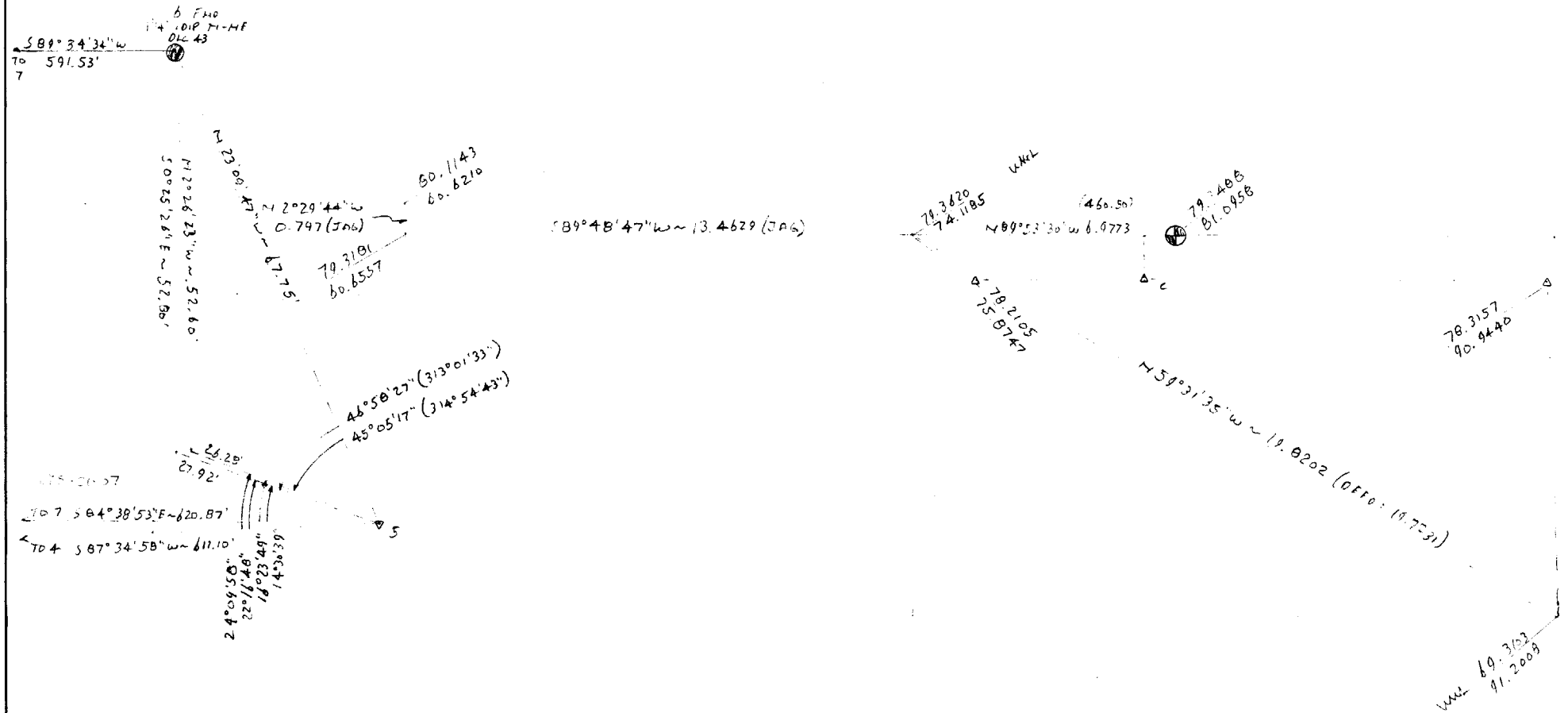

DATE 10/28/1998TOWNSHIP 11 SOUTH, RANGE 4 WEST, WILLAMETTE MERIDIAN; SECTION 9 CORNER _____DONATION LAND CLAIM JAMES TAYLOR NO. 42CORNER SW**COMMON CORNER(S):**

INTERIOR - NE CORNER OF IRA HUNTER D.L.C. NO. 43

CORNER RECORDS (PREVIOUS RENEWALS, SURVEYS, ETC.)

- [01] ORIGINAL GLO SURVEY BY DENNIS HATHORN, D.S., DATED AUGUST 27, 1856. *SET POST WITH 3 MAPLE BEARING TREES, MEASURED TO FACE.*
- [02] COUNTY SURVEY NO. 199 FIELD NOTES (BOOK 7, PAGE 34) BY J. A. GANONG, D.C.S., DATED JANUARY 7, 1911. *NO MONUMENT DESCRIPTION.*
- [03] COUNTY SURVEY NO. 199 MAP BY BENTON COUNTY, DATED JANUARY 1911. *OAK POST.*
- [04] COUNTY SURVEY NO. 895 MAP BY WALTER W. LARSEN, D.C.S., DATED MARCH 10, 1924. *OAK POST AND 1 GLO BEARING TREE.*
- [05] OLD CORNER RESTORATION BOOK NO. 1, PAGE 172 BY WALTER W. LARSEN, D.C.S., DATED MARCH 1924. *OAK POST AND 1 GLO BEARING TREE.*
- [06] CORNER RESTORATION NO. 640. *TRANSCRIBED FROM RECORD NO. [05] AND MAY CONTAIN ERRORS AND OMISSIONS.*
- [07] MAP NO. 11-4-00007 BY WALTER W. LARSEN, D.C.S., DATED MARCH 10, 1924. *OAK POST WITH 1 GLO BEARING TREE.*

COMMENTS/LOCATION/ETC:**HORIZONTAL AND VERTICAL INFORMATION:****HORIZONTAL DATUM:**LATITUDE:
LONGITUDE:**VERTICAL DATUM:**ELLIPSOID ELEVATION:
ORTHOMETRIC ELEVATION:
GEOID SEPERATION:**STATE PLANE COORDINATE SYSTEM:**N (Y):
E (X):SCALE FACTOR:
COMBINED FACTOR:
CONVERGENCE:**NOTES:**

THIS IS A MICROSOFT WORD 97 DOCUMENT NAMED "14842050" CREATED FROM A BOILER PLATE DOCUMENT NAMED "HISTORY", WHICH HAS A STYLESHEET NAMED "CORNER" ATTACHED TO IT.
INFORMATION IN ***BOLD ITALICS*** IS COUNTY STAFFS' INTERPRETATION OF THE RECORD.

FIRM/AGENCY: BENTON COUNTY SURVEYOR'S OFFICE
ADDRESS: 360 S.W. AVERY AVE. CORVALLIS OR 97333; PH. 757-6821
RESEARCH BY: CURTIS J. LIESENFELT, P.L.S. AND DAVID M. DEAN, P.L.S.
DATA ENTRY BY: DAVID M. DEAN

BENTON COUNTY CORNER RESTORATION FORM, PAGE 1 OF 1, 114842050R2

SEE CORNER HISTORY FORM FOR RECORDS ETC.

CORNER RESTORATION FIELD BOOK NUMBER 17 PAGE(S) 23

DATE 11/03/1998

TOWNSHIP 11 SOUTH, RANGE 4 WEST, WILLAMETTE MERIDIAN; SECTION 9 CORNER

DONATION LAND CLAIM JAMES TAYLOR NO. 42

CORNER SW

CONDITION REPORT _____;

REFERENCED OUT _____;

RENEWED XX _____;

SURVEYED IN _____

LOCATION AND COMMENTS:

THE CORNER IS LOCATED IN A GRAVEL FARM ROAD, 3 FEET NORTH OF THE SOUTHERLY EDGE OF SAID ROAD. CORNER IS SUITABLE FOR PREMARKING AND GPS CONTROL.

MONUMENTS AND ACCESSORIES FOUND (CONDITION AND SOURCE):

FOUND: 1 1/4" INSIDE DIAMETER IRON PIPE AT THE NORTHERLY NORTHEAST CORNER OF THE IRA HUNTER D.L.C. NO. 43 (114843060) AS NOTED IN FIELD BOOK NO. 18, PAGE 2, N0°25'26"W, 52.80 FEET COMPARED TO RECORD [04] OF 1 1/4" PIPE N0°24'W, 52.80 FEET.

BASED ON RECORDS [02] AND [04] WE CONDUCTED A THOROUGH SEARCH OF THE AREA FOR THE OAK POST AT THE SUBJECT CORNER, WITHOUT SUCCESS.

MONUMENT SET (PROCEDURES AND DESCRIPTION):

SET 2" INSIDE DIAMETER X 36" GALVANIZED IRON PIPE WITH A 3 1/4" BRASS DISK CONCRETED IN THE TOP, 6" BELOW GROUND SURFACE (BGS) MARKED AS SHOWN BELOW. THE POSITION OF THE SUBJECT CORNER WAS CALCULATED BY HOLDING RECORDS [01], [03], [04] AND [07] ANGLE (90°) FROM THE LINE BETWEEN THE FOUND BRASS CAP AT THE SE CORNER OF D.L.C. 41 AND THE FOUND 1 1/4" PIPE AT THE N-NE CORNER OF D.L.C. 43 AND AT RECORDS [01], [03], [04], AND [07] DISTANCE OF 52.80 FEET (0.80 CHAINS). RECORD [02] HAS AN ANGLE OF 92°01'07" AND A DISTANCE OF 52.60 FEET BUT DOES NOT PROVIDE A MONUMENT DESCRIPTION OR RECOVER ANY ORIGINAL EVIDENCE.

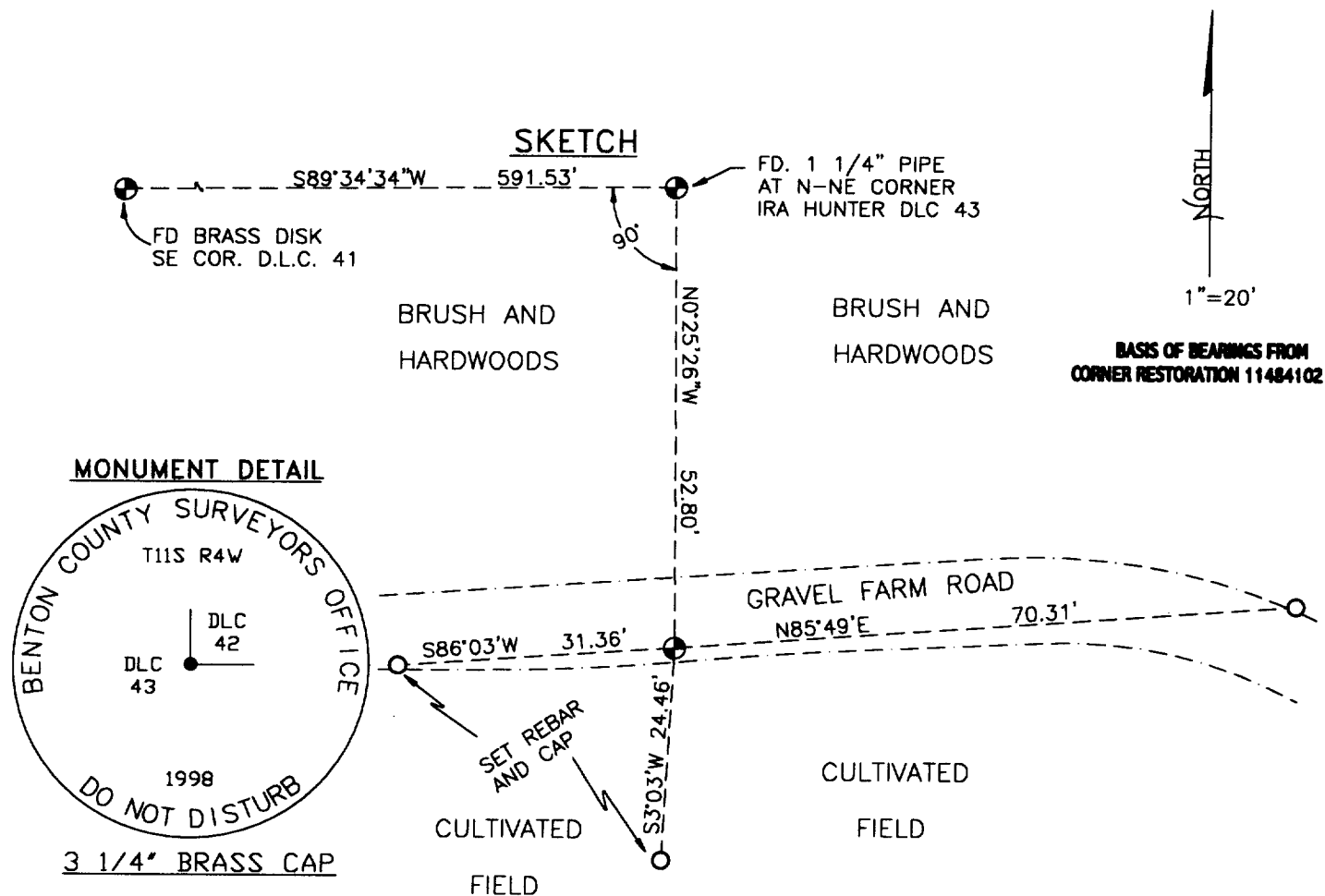

NEW ACCESSORIES:

- SET: REBAR (SEE NOTES) 8" BGS ON THE NORTHERLY EDGE OF A GRAVEL FARM ROAD, N85°49'E, 70.31 FEET.
- SET: REBAR (SEE NOTES) 19" BGS IN A CULTIVATED FIELD, S3°03'W, 24.46 FEET.
- SET: REBAR (SEE NOTES) 12" BGS, 2 FEET SOUTH OF THE SOUTHERLY EDGE OF A GRAVEL FARM ROAD, S86°03'W, 31.36 FEET.

NOTES:

COMPASS DECLINATION IS 20° EAST. ALL MEASURED DISTANCES AND BEARINGS ARE TO THE CENTER OF THE OBJECT, UNLESS OTHERWISE NOTED. ALL SET REBAR ARE 5/8" X 30" AND HAVE A YELLOW PLASTIC CAP (STAMPED "BENTON COUNTY SURVEYOR") ATTACHED TO THE TOP. THIS DOCUMENT WAS NAMED AND CREATED IN A MANNER SIMILAR TO THE HISTORY FORM. THE NAME OF THE BOILER PLATE IS "MONUMENT". THE BORDER, STAMP AND SKETCH ARE FROM AUTOCAD RELEASE 14.

THIS RESTORATION WAS PERFORMED AT THE DIRECTION AND APPROVAL OF THE BENTON COUNTY/DEPUTY COUNTY SURVEYOR. *RW*

FIRM/AGENCY: BENTON COUNTY SURVEYOR'S OFFICE
ADDRESS: 360 S.W. AVERY AVE. CORVALLIS OR 97333; PH. 757-6821
SURVEYOR: CURTIS J. LIESENFELT, P.L.S.
SURVEY CREW: DAVID M. DEAN, P.L.S.

REGISTERED
 PROFESSIONAL
 LAND SURVEYOR

Curtis J. Liesenfelt

OREGON
 JULY 17, 1986
 CURTIS J. LIESENFELT
 2213

LICENSE RENEWAL 12/31/1998