

RECORD OF SURVEY

for  
**CURTIS & DONNA  
JOHNSTONE**

in  
**BLOCK 41, PACIFIC ADDITION  
SW 1/4 SECTION 28  
T 14 S, R 5 W, W.M.  
CITY OF MONROE  
BENTON COUNTY, OREGON**

NOVEMBER 3, 2006

**LEGEND**

- .....Found monument: 5/8" iron rod with yellow plastic cap set per CS 9295, unless otherwise noted.
- YPC...5/8" iron rod with Yellow Plastic Cap.
- .....Set monument: 5/8"x 30" rebar with red plastic cap stamped "NORTHSTAR PLS 1823."
- ( )...Record data from CS 9295.
- [ ].... " " " CS 8815.
- < >... " " " " plat of PACIFIC ADDITION.

NOTE: pipe dimension is inside diameter

**NARRATIVE**

The purpose of this survey was to find or set monuments at several Lot corners within Block 41, PACIFIC ADDITION.  
Norm Springer surveyed the Block in 1998 per CS 9295. He set monuments for the NE and NW corners of Lot 1 and the SE and SW corners of Lot 12. He relied on monuments from CS 8203, 8815 and 9140 for his survey. I found Mr. Springer's monuments as well as monuments he used from CS 8203 and 8815, all in generally good position.  
I computed the SW corner of the Block on the northerly right-of-way line of Ash Street between the 1" pipe and 3/4" rod from CS 8203, giving full right-of-way width (60.00 feet) to Ninth Street from the pipe. I computed the NW Block corner by bearing - bearing intersection, making the east line of Ninth St. parallel to the west line (as defined by the pipes from CS 8203) and intersecting that line with a projection of the line between Mr. Springer's monuments on the south line of Fir Street. I held Mr. Springer's monuments as defining the east line of the alley and gave full width (16.00 ft) to the alley. I computed the Lot corners by proportionate measurement. I monumented only those corners requested by my client.

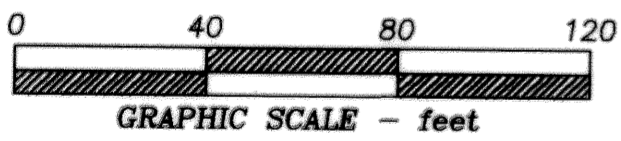
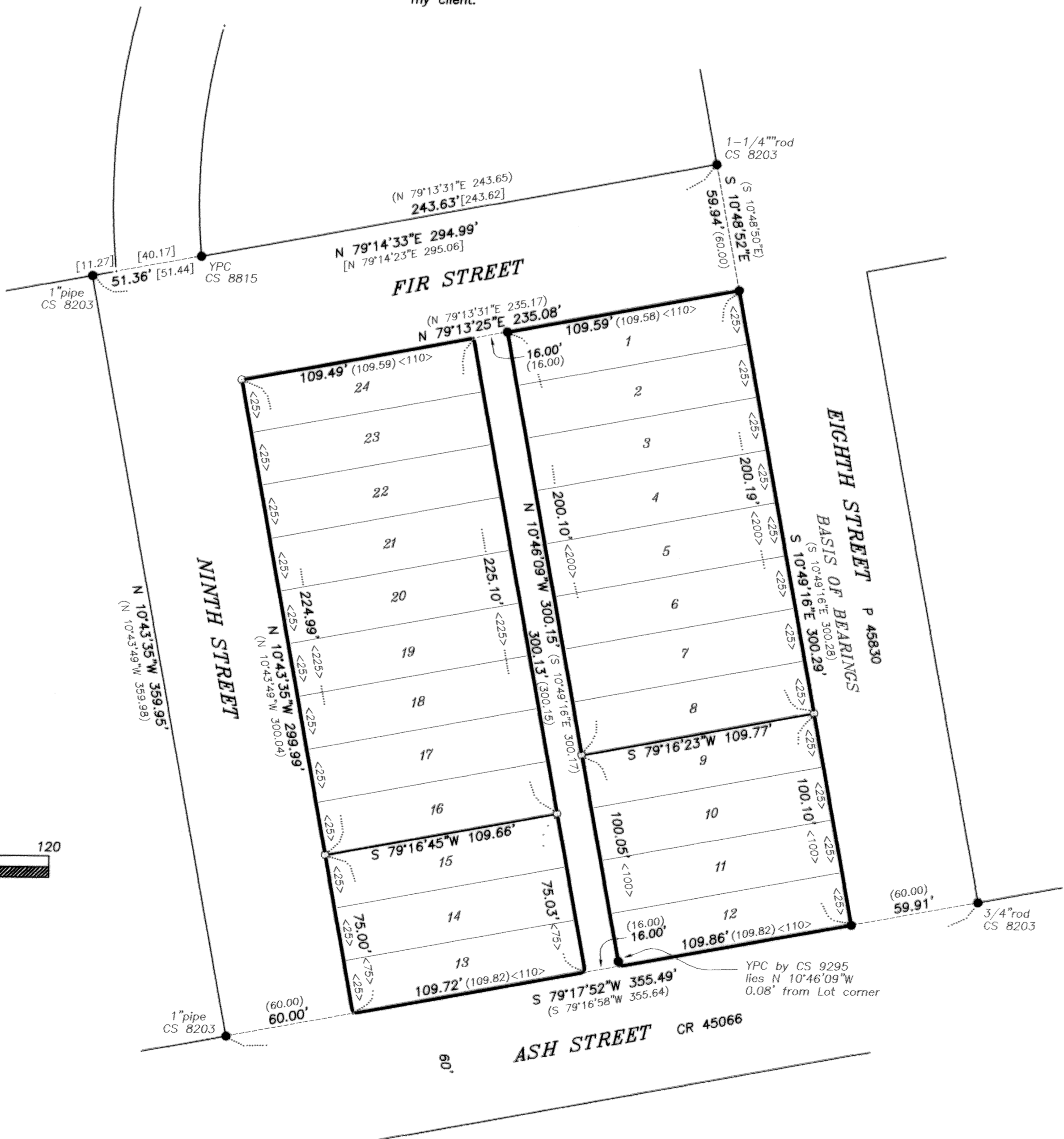

BENTON COUNTY  
SURVEYOR'S OFFICE

C.S. FILE NO. 10149  
FILING DATE 11-28-06  
FILE SIZE 18x24

REGISTERED  
PROFESSIONAL  
LAND SURVEYOR

THEODORE JAMES LANGTON  
1823

Renewal Date 12/31/2006

**NORTHSTAR SURVEYING, INC.**  
720 N.W. 4th Street  
Corvallis, Oregon 97330  
Phone: 541-757-9050