

**RECORD OF SURVEY**  
**for OREGON & SOUTHERN IDAHO LABORERS EMPLOYERS TRAINING**  
**in the Southeast 1/4 of Section 30,**  
**Township 10 south, Range 4 West, W.M.**  
**Benton County, Oregon**  
**March 25, 2008**

**Benton County**  
**Surveyor's Office**  
 C.S. FILE NO 10289  
 FILING DATE 4-3-08  
 FILE SIZE 18x24

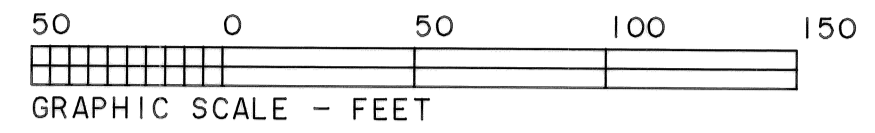

**NARRATIVE**  
 THIS SURVEY WAS DONE TO LOCATE AND/OR MONUMENT THE CORNERS OF THE LABORERS TRAINING PROPERTY SHOWN ON THIS MAP. THE BASIS OF BEARINGS IS ALONG THE SOUTH LINE FROM CS 7993. THE POSITION FOR THE MONUMENT SET WAS CALCULATED AT RECORD BEARING (ROTATED) AND DISTANCE FROM FOUND MONUMENTS IN EACH DIRECTION. FIELD MEASUREMENTS WERE MADE WITH A 1-SECOND READING ELECTRONIC TOTAL STATION. THE TIE TO THE DONATION LAND CLAIM CORNER IS CALCULATED FROM TIES MADE FOR CS 9926.

- LEGEND**
- FOUND 5/8" IRON ROD WITH YELLOW PLASTIC CAP MARKED "LS1102" FROM CS 7993, UNLESS NOTED OTHERWISE.
  - ▲ MONUMENT FOUND, NOT TIED BY THIS SURVEY.
  - MAGNETIC INDICATION, NOT EXPOSED.
  - ( ) DATA OF RECORD FROM CS 7993, UNLESS NOTED OTHERWISE.
  - SET 5/8" X 30" IRON ROD WITH YELLOW PLASTIC CAP MARKED "SPRINGER LS1102".
  - [ ] RECORD DATA FROM CS 9926

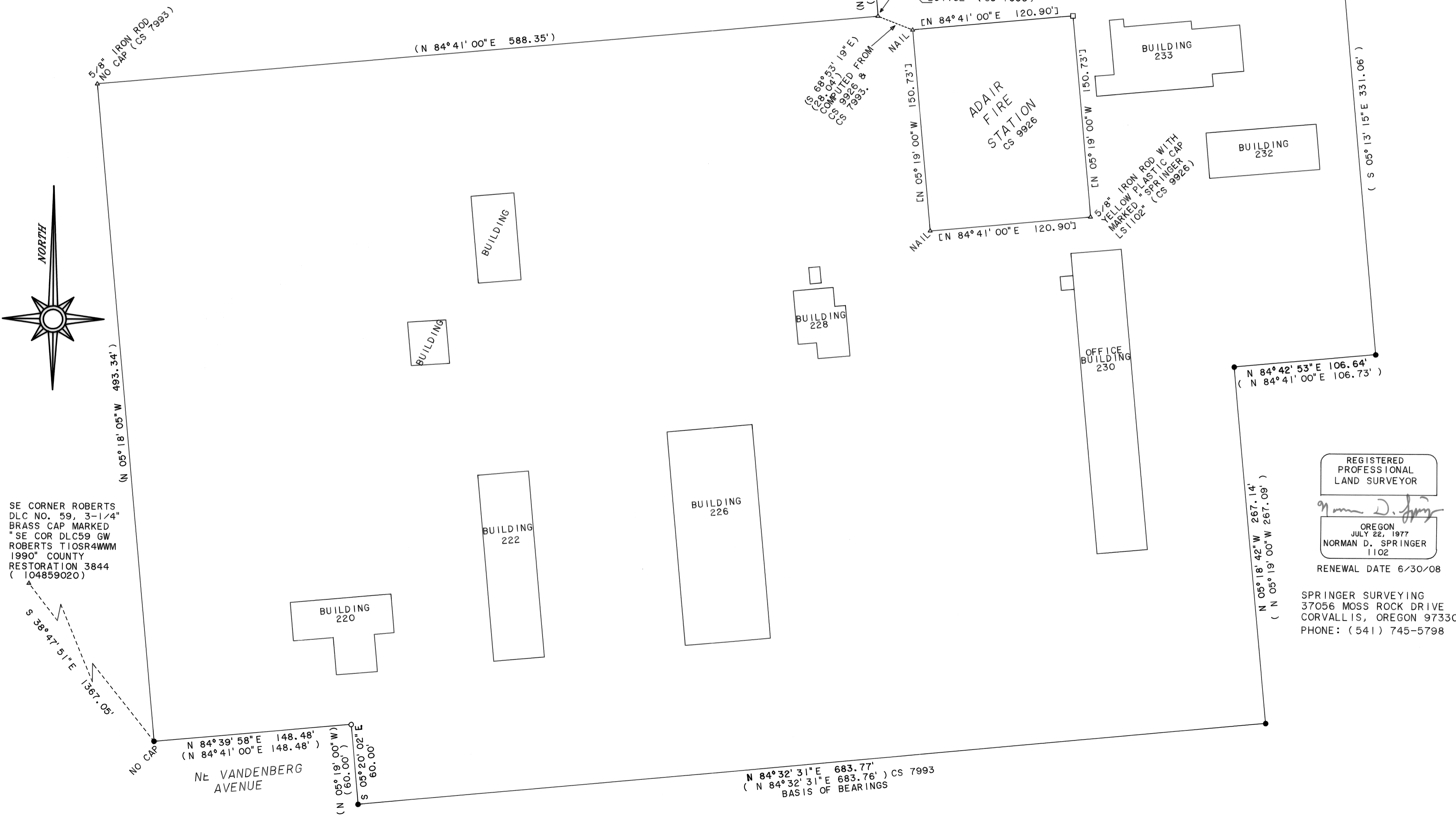

REGISTERED  
 PROFESSIONAL  
 LAND SURVEYOR

*Norman D. Springer*

OREGON  
 JULY 22, 1977  
 NORMAN D. SPRINGER  
 1102

RENEWAL DATE 6/30/08

SPRINGER SURVEYING  
 37056 MOSS ROCK DRIVE  
 CORVALLIS, OREGON 97330  
 PHONE: (541) 745-5798