

REMONUMENTATION SURVEY
 FOR
 BENTON COUNTY

LOCATED IN THE SE 1/4 OF SECTION 27,
 TOWNSHIP 12 SOUTH, RANGE 6 WEST
 WILLAMETTE MERIDIAN, BENTON COUNTY, OREGON
 SEPTEMBER 2, 2008

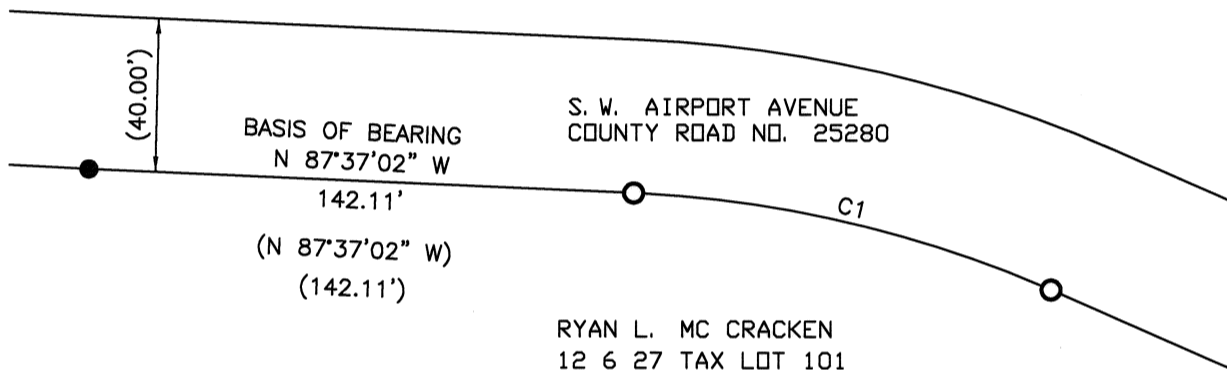
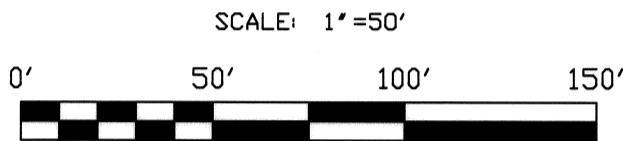

CURVE	RADIUS	ARC LENGTH	CHORD LENGTH	CHORD BEARING	DELTA ANGLE
C1	305.00'	112.22'	111.59	S 77°04'21" E	21°04'52"
(C1)	305.00'	(112.20')	(111.56')	(S 77°04'44" E)	(21°04'35")

NARRATIVE:

THE PURPOSE OF THIS SURVEY IS TO REPLACE TWO FOUND 5/8 INCH IRON RODS THAT WERE REMOVED AFTER CONSTRUCTION OF THE SOUTH SIDE OF S. W. AIRPORT ROAD.

THE FOUND 5/8 INCH IRON RODS PER SURVEY C. S. 9114 WERE REFERENCED FROM A SIDESHOT TRAVERSE BY ANGLE AND DISTANCE AND REPLACED AFTER CONSTRUCTION OF SAID ROAD BY SETTING 5/8 INCH IRON RODS USING THE SAME ANGLE AND DISTANCE FROM THE SAME SIDESHOT TRAVERSE. THIS SURVEY WAS DONE PER ORS 209.150(1).

LEGEND:

- FOUND 5/8 INCH IRON ROD WITH YELLOW PLASTIC CAP MARKED BENTON COUNTY. REPLACED WITH 5/8 INCH IRON ROD WITH YELLOW PLASTIC CAP MARKED BENTON COUNTY.
- FOUND 5/8 INCH IRON ROD WITH YELLOW PLASTIC CAP MARKED BENTON COUNTY PER SURVEY C. S. 9114.
- () RECORD PER SURVEY C. S. 9114

REGISTERED
 PROFESSIONAL
 LAND SURVEYOR
Joseph L. Mardis
 OREGON
 JULY 25, 1990
 JOSEPH L. MARDIS
 2459

ADDRESS:
 BENTON COUNTY SURVEYORS OFFICE
 360 S. W. AVERY AVE.
 CORVALLIS, OR 97333

RENEWAL DATE 12/31/08