

**Benton County
Surveyor's Office**

C.S. FILE NO 10389
 FILING DATE 10-14-09
 SIZE 11X17

FOUND 1" BOLT AT THE CENTER QUARTER
 CORNER OF SECTION 5 AS PER BENTON
 COUNTY SURVEY 2152 DOWN 20" WITH
 BENT 1/2" IRON ROD NEXT TO IT AS PER
 BENTON COUNTY SURVEY 6855 DOWN 9"

FOUND 5/8" IRON ROD ON
 WEST EDGE OF DRIVEWAY AS PER
 BENTON COUNTY SURVEY 6855

N89°30'00"W 748.73'
 (N89°30'W 748.82')
BASIS OF BEARINGS

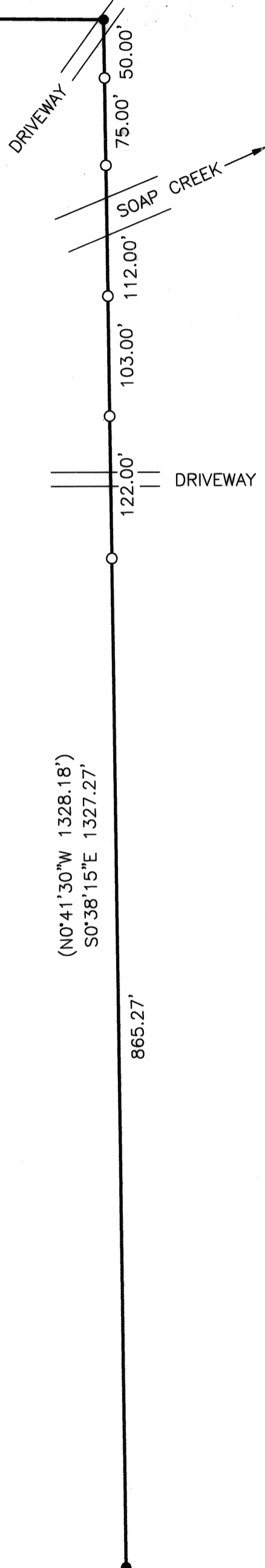

SURVEYOR'S NARRATIVE:

PURPOSE

THE PURPOSE OF THIS RECORD OF SURVEY IS TO PLACE SURVEY
 MONUMENTS ALONG THE EAST LINE OF THE DAVISON PROPERTY.

BASIS OF BEARINGS

THE BASIS OF BEARINGS IS THE EAST-WEST CENTER LINE OF
 SECTION 5 AS PER BENTON COUNTY SURVEY 7008.

BOUNDARY DETERMINATION

THE DAVISON PROPERTY WAS CONVEYED BY BENTON COUNTY
 DEED DOCUMENT 2004-364016. COLE SURVEYING HAD
 PERFORMED SURVEYING WORK FOR DAVISON IN 2004, PART OF
 WHICH INCLUDED FINDING AND MEASURING BETWEEN THE
 MONUMENTS SHOWN AS FOUND ON THIS SURVEY. USING THAT
 PREVIOUS SURVEY INFORMATION, I FOUND THE BOLT AT THE
 CENTER OF SECTION 5 AND THE 5/8" IRON ROD ON THE WEST
 SIDE OF THE DRIVEWAY AND SET POINTS ALONG THE EAST LINE
 OF THE DAVISON PROPERTY. I VERIFIED THAT THE 5/8" IRON
 ROD TO THE SOUTH WAS STILL IN PLACE AND UNDISTURBED, BUT
 DID NOT REMEASURE TO IT.



SCALE: 1" = 100'

LEGEND

- SET 5/8" x 30" IRON ROD WITH ORANGE
 PLASTIC CAP MARKED "COLE SURV LS 51523"
- FOUND MONUMENT AS NOTED
- () RECORD INFORMATION AS PER BENTON COUNTY SURVEY 7008

REGISTERED
**PROFESSIONAL
 LAND SURVEYOR**

DL

OREGON
 JANUARY 12, 1999
DAVID L. MALONE
 51523

EXPIRES 12/31/2010



DAVID L. MALONE, P.L.S.
 COLE SURVEYING, LLC
 6765 S.W. PHILOMATH BLVD.
 CORVALLIS, OREGON 97333
 (541) 929-5500

COLE
 SURVEYING, LLC

RECORD OF SURVEY

LOCATED IN THE SOUTHEAST 1/4 OF SECTION 5,
 TOWNSHIP 11 SOUTH, RANGE 5 WEST OF THE
 WILLAMETTE MERIDIAN,
 BENTON COUNTY, OREGON

FOR: ROBERT P. DAVISON
 DATE: SEPTEMBER 29, 2009

FOUND 5/8" IRON ROD AS PER
 BENTON COUNTY SURVEY 6855