

**Benton County  
Surveyor's Office**

C.S. FILE NO. 10399  
 FILING DATE 12-3-09  
 FILE SIZE 11X17

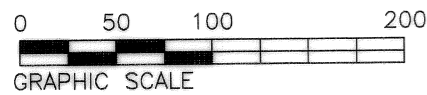

DRAINFIELD AREA

LINE	BEARING	DISTANCE
①	S 88°43'00"W	53.50'
②	N 46°41'00"W	65.56'
③	N 03°22'16"W	125.72'
④	N 43°19'00"E	23.76'
⑤	S 46°41'00"E	138.51'
⑥	S 01°08'00"E	70.04'
⑦	S 24°40'00"W	23.68'

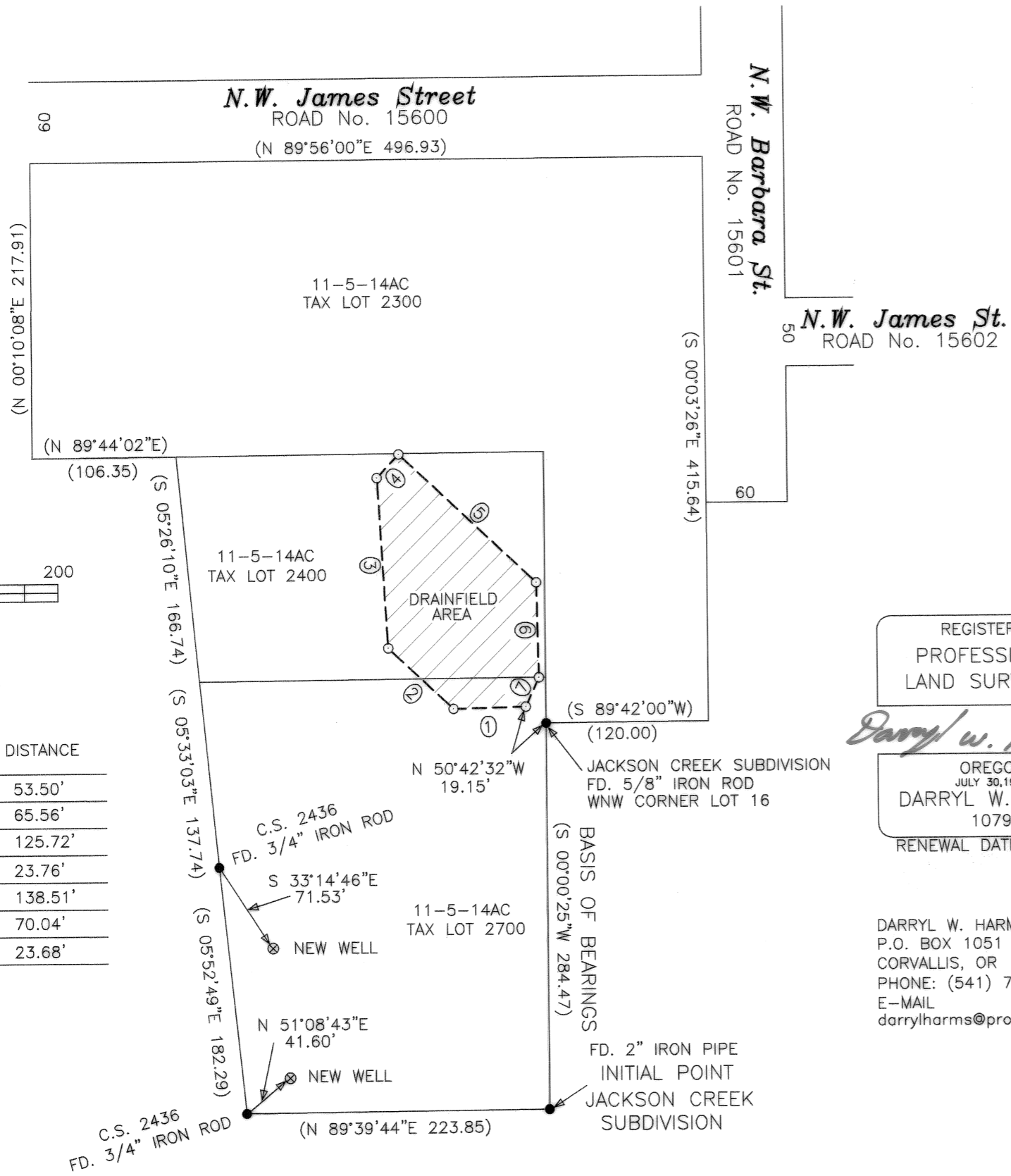

MAP OF SURVEY  
FOR  
**Luis & Kerri Vela**  
NOVEMBER 24, 2009

IN THE  
A.N. LOCKE D.L.C. No. 41  
NE 1/4 SECTION 14, T.11 S., R.5 W., W.M.,  
BENTON COUNTY, OREGON

**Legend**

- MONUMENT FOUND, TYPE & SOURCE NOTED
- ( ) RECORD DATA FROM C.S. 10327
- SET 5/8" X 30" IRON ROD WITH BLUE PLASTIC CAP STAMPED "DARRYL HARMS, PLS 1079"

**Narrative**

The purpose of this survey is to monument the potential drainfield area and to locate two new water wells on the subject property. For control and basis of bearings I held monuments marking the West line of Lot 16, Jackson Creek Subdivision per C.S. 10327 and measured data is the same as record C.S. 10327 data.

REGISTERED  
PROFESSIONAL  
LAND SURVEYOR

*Darryl W. Harms*

OREGON  
JULY 30, 1976  
DARRYL W. HARMS  
1079  
RENEWAL DATE 6/30/11

DARRYL W. HARMS, P.L.S.  
P.O. BOX 1051  
CORVALLIS, OR 97339  
PHONE: (541) 745-3948  
E-MAIL  
darrylharms@proaxis.com