

Tp 13 S R 5 W

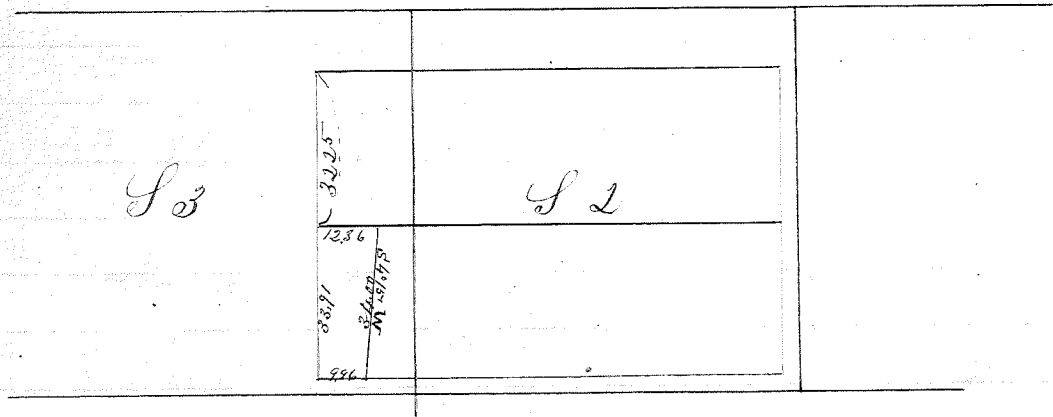

Survey No 11 # 11
 Jesse Gage to James Kinney

Beginning at a post & mound 3225 chs
 South of the NW corner of Claim 45.
 Tp 13 S R 5 W

East

1236 chs To a post on the west side of the Territorial Road
 S 4° 15' W With said road

34.00 chs To a post on the South boundary of Claim 45
 T 13 S R 5 W

West

On the South boundary of claim 45 T 13 S R 5 W

996 chs To the SW corner of Claim 45 T 13 S R 5 W

North

On the West boundary of " " " " " "

33,91 chs To place of beginning containing 37700 Acres

Territory of Oregon }
 County of Benton } Sd

I hereby certify that on the
 11 day of January A.D. 1856 that I surveyed
 the above described tract of land assisted by
 J W Lawrence & Lewis Dennis as Channan
 and that the above diagram and notes
 are correct of said survey

L A Davis County Surveyor