

# COUNTY SURVEY N<sup>o</sup>265

Section 22 T.11 S. R. 7 W.

Benton County, Oregon.

Scale 1" = 10 chs.

W. C. Galloway C.S.

June 15, 1935.

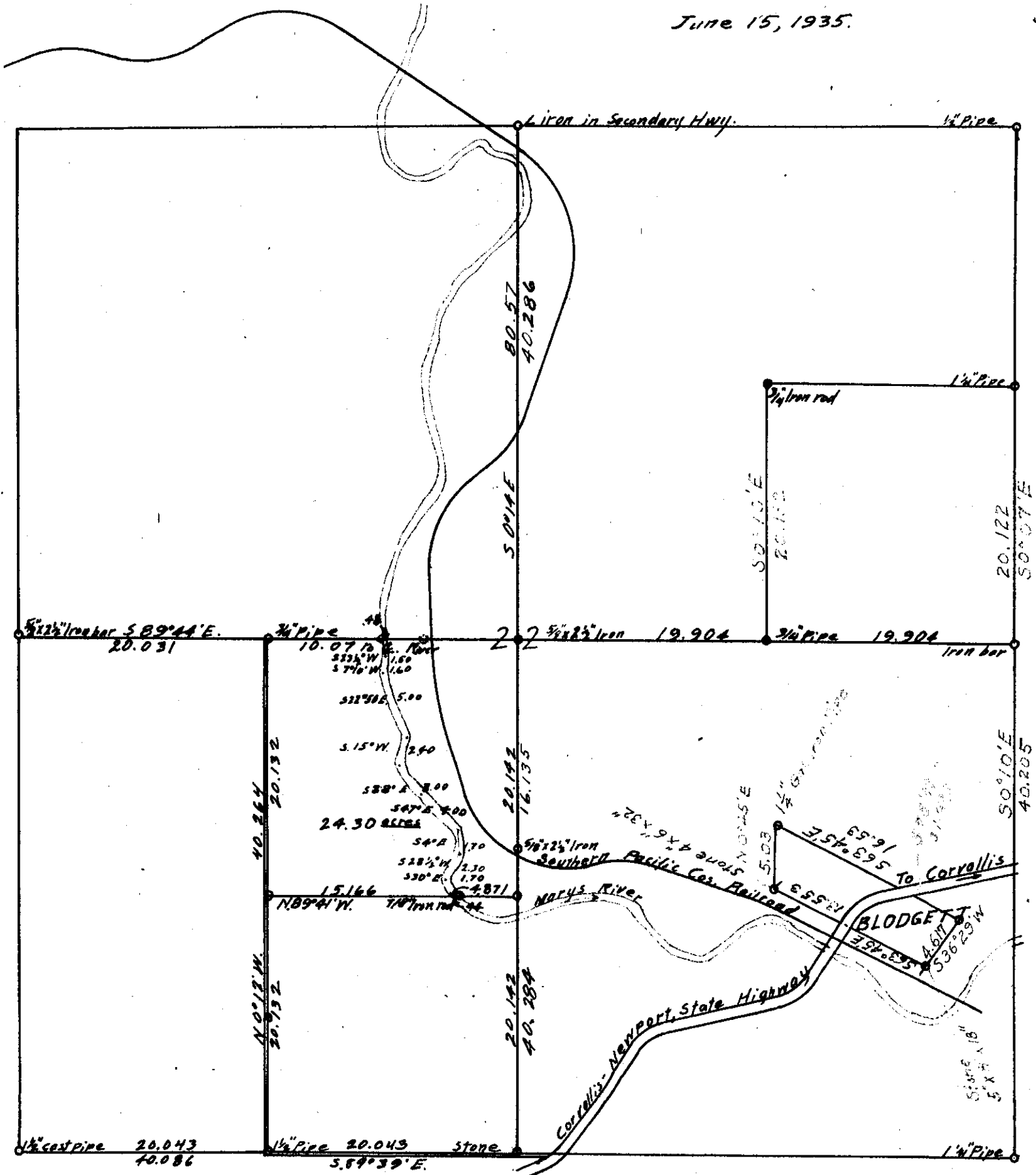

CS 1249

Sketch Map of May 31  
 CS 265  
 Sec 22, T11S, R7W  
 FB 82 11-7 Pg 1

No scale 1249

1249

11-7  
 22,23

COUNTY SURVEY 265

Sec 23 T 11 S R 7 W M.

Scale 1"=1000' W.C. Blodgett Co. 1887

Made For  
 Foster Caldwell  
 James Blodgett  
 Warren North Dec. 1889

