

1 2 3 4 5 6 7 8 9 10 11 12 13 14 15 16 17 18 19 20 21 22 23 24 25 26 27 28 29 30 31 32 33 34 35 36 37 38 39 40 41 42 43 44 45 46 47 48 49 50 51 52 53 54 55 56 57 58 59 60 61 62 63 64 65 66 67 68 69 70 71 72 73 74 75 76 77 78 79 80 81 82 83 84 85 86 87 88 89 90 91 92 93 94 95 96 97 98 99 100

1" = 6 CHAINS

OTTO H. MEYER  
CIVIL ENGINEER  
621 North 35th Street  
CORVALLIS, OREGON

*and others*  
*C.S. Meyer*  
*10/3-31*

1389

April 12, 1947

Description of 1.35 acre tract for W. O. Tillotson:

Beginning at an iron pipe on the North line of the J. Quinn Thornton D.L.C. No. 37 in T 10 and 11 S, R 3 and 4 W of the Willamette Meridian, in Benton County, Oregon, said pipe being S 89° 58' W 20.38 chains from the angle in the North line of said claim; thence S 33° 48' E along the West line of the land described on page 523, book 104, deed records of Benton County, Oregon, 5.699 chains to an iron pipe; thence N 28° 05' E 5.371 chains to a point on the North line of said J. Quinn Thornton D.L.C.; thence S 89° 58' W 5.699 chains to the place of beginning; containing 1.35 acres, more or less.

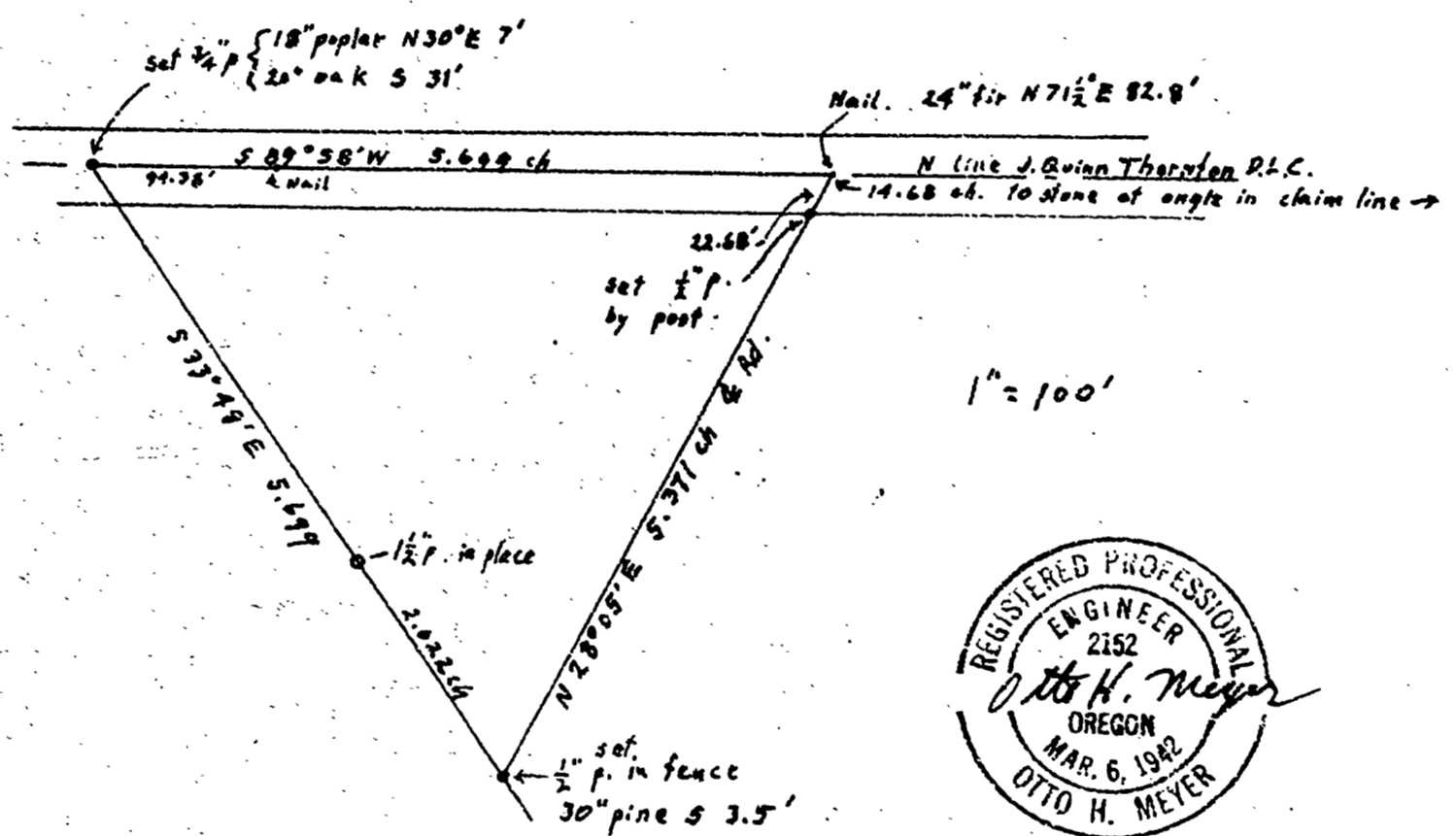

RFFI 12 FRAME 106