

166

166

DESCRIPTION

Surveyed for P.T. Starr.
 Beginning at a point on the East line 175.40 feet North of the South East corner of block 1. in Wells & McElroy's addition to the City of Corvallis, Oregon., thence Westerly along the property line 106.55 feet setting a $\frac{3}{4}$ inch iron pipe, thence Southerly 75.00 feet setting a $\frac{3}{4}$ inch iron pipe, thence Easterly 107.10 feet to the East line of block 1. setting a $\frac{3}{4}$ inch iron pipe, thence Northerly along said line 75.00 feet to the place of beginning, containing 0.184 acres.

Also commencing at points 116.55 and 130.55 feet respectively Westerly from the Initial Point thence Northerly along parallel lines 532.50 feet setting $\frac{3}{4}$ inch iron pipes as indicated on this plat.

H. C. Cunningham,
 Engineer.

May 21, 1910.

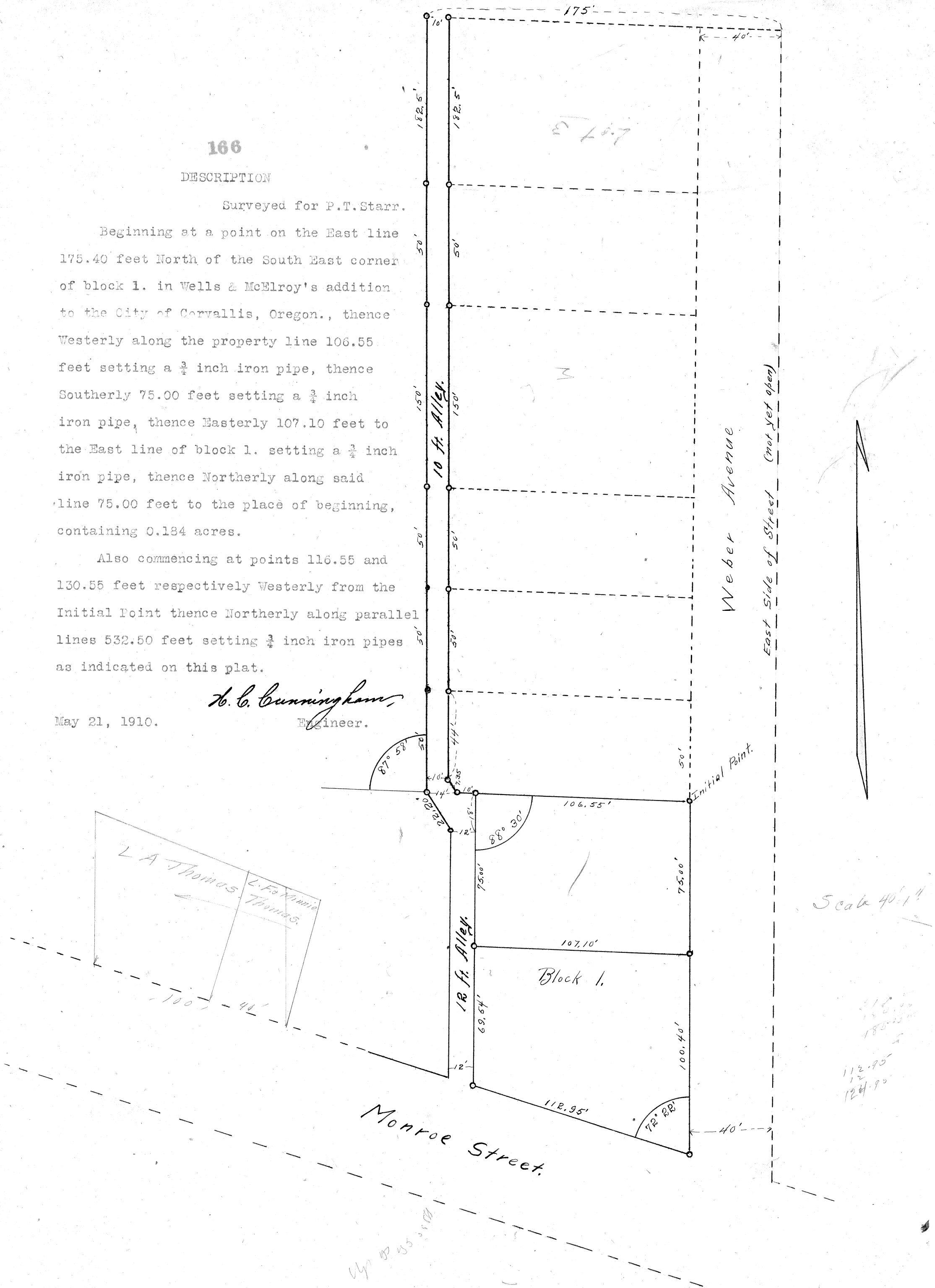

Scale 40'-1"

112.90
 124.90

166