File
C.S. 129
Sec 23 T. 11 S, R. 5 W.

OTTO H. MEYER
CIVIL ENGINEER
621 North 35th Street
CORVALLIS, OREGON

1809

Sept. 16, 1946

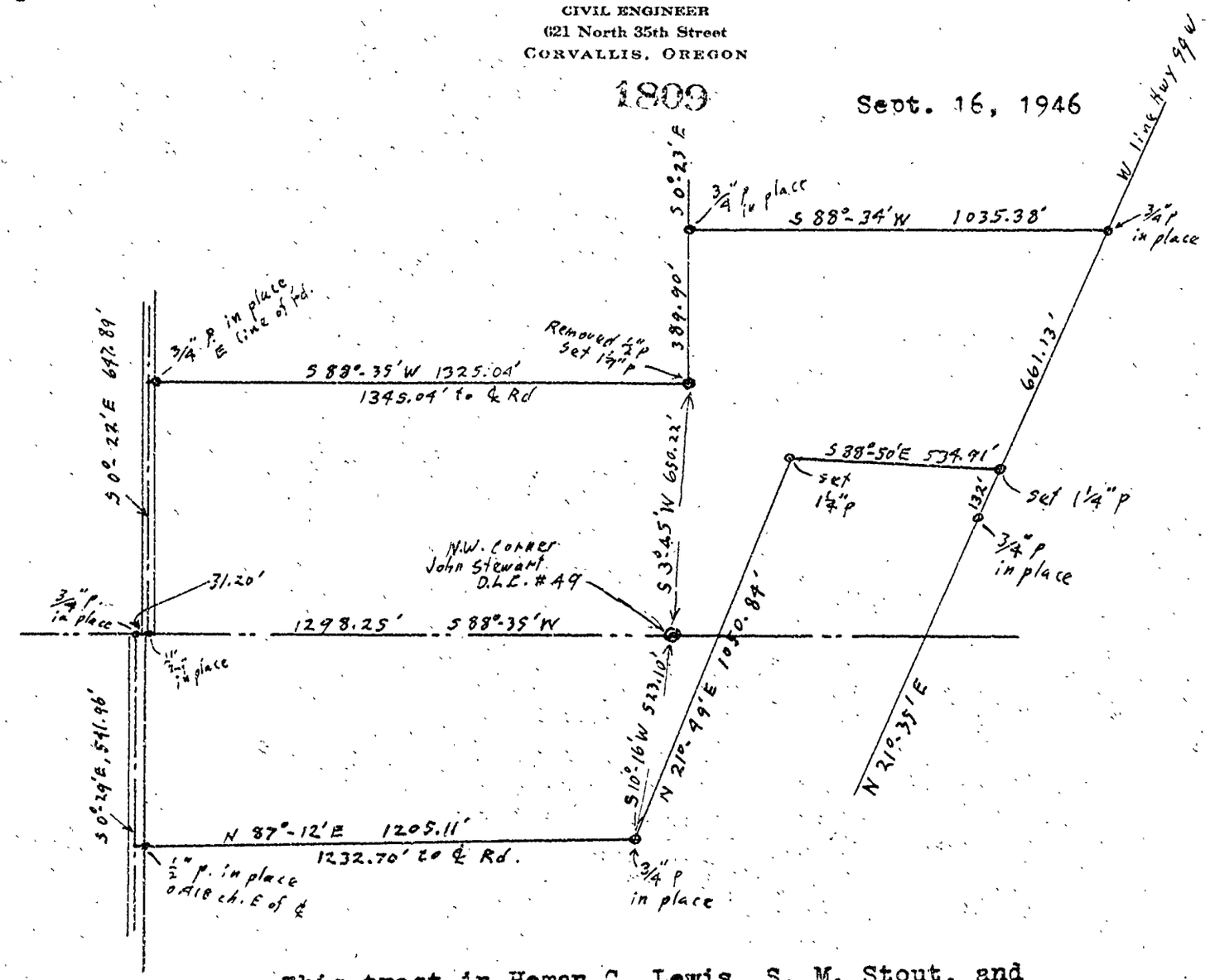

This tract in Heman C. Lewis, S. M. Stout, and John Stewart claims was surveyed for A. J. Metzger Sept. 4-6, 1946.

REGISTERED PROFESSIONAL ENGINEER
2152
Otto H. Meyer
OREGON
MAR. 5, 1942
OTTO H. MEYER

Platted M.L.B.