

Survey No. 2
#2

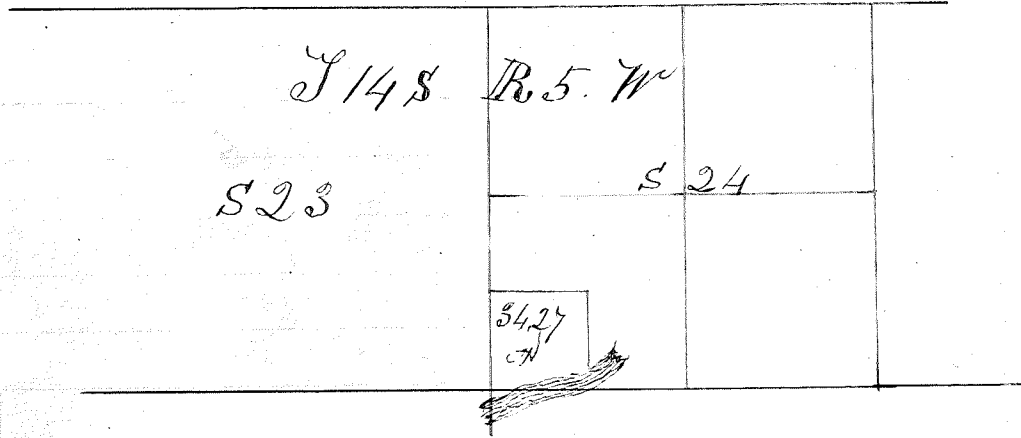

For Roland B. Hinton of Water Lot No 8 in
 Section 24 T 14 S R 5 W Beginning at the
 S.W. corner of Section 24 T 14 S R 5 W
 Course South 20.00 chs to a post from which a Fir Tree 20
 inches in dia. bears N 45° W 28 Links distant
 East 20.00 chs to a post. a Maple Tree 8 inches in dia
 bears S 18° 30' W, 7 Links distant
 North 12.40 chs to the W bank of the Willamette River
 Meanders of the River
 S 65° 30' W 2.00 chs.
 S 75° 30' W 1.74 " "
 S 62° W 8.33. " " to the South boundary of Sec 24 T 14 S R 5 W
 West 4.94 chs. with said boundary " " " " " "
 to place of beginning containing 34.27 Acres

Territory of Oregon }
 County of Benton } S S

I hereby certify that on the
 12th day of July A D 1855 I surveyed Water
 Lot No 8 in Section 24 T 14 S R 5 W for Roland B. Hinton
 assisted by S. H. Starr and Warren Hinton as duly
 qualified Chainmen and that the above notes
 and diagram are correct of said Survey

L. A. Davis
 County Surveyor