

OTTO H. MEYER
CIVIL ENGINEER
621 North 35th Street
CORVALLIS, OREGON

May 9, 1948

COUNTY SURVEY NO 2019

Lot 12 & S $\frac{3}{4}$ Lot 11
Blk 1, O.T. of M.

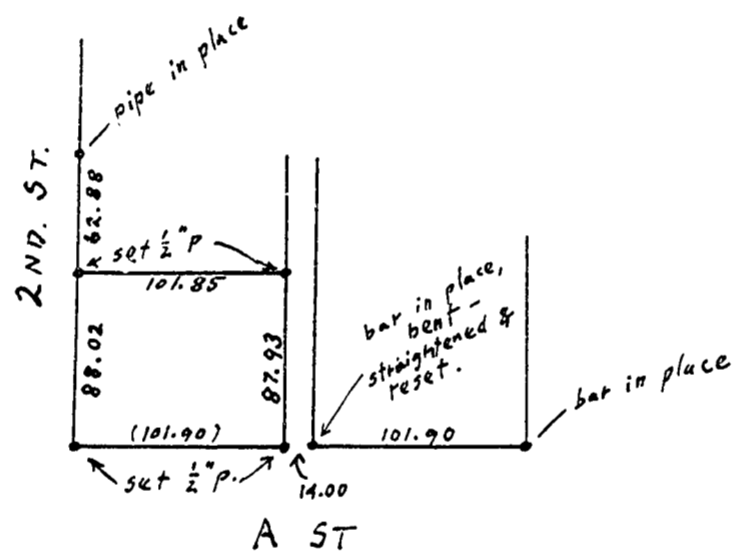

1" = 100'

Surveyed May 4, 1948

T. 12 S. R. 5. W. SEC. 2

Callaway No —

