

Block 19 - Orig Philomath

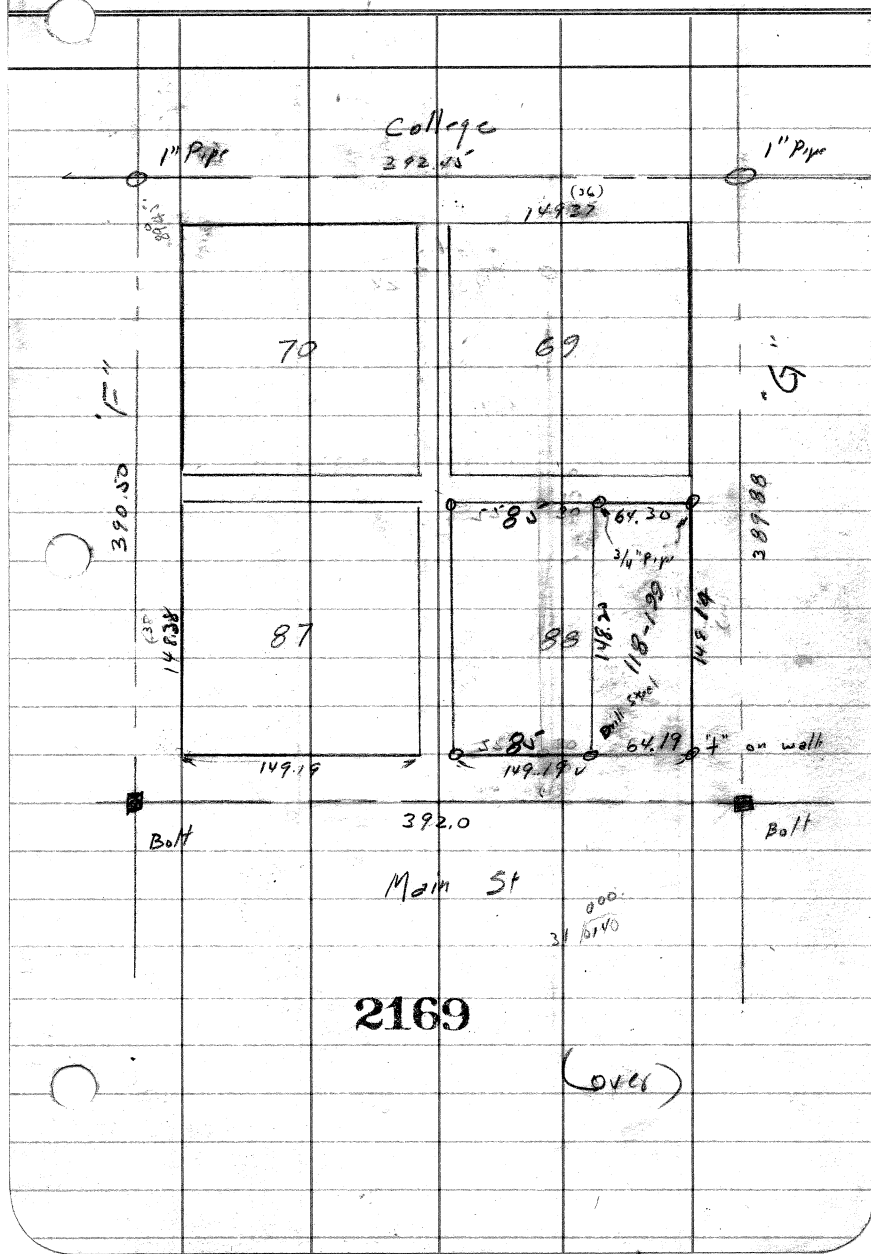

2169

(over)

LINE DATE

PARTY

PROJECT

KILHAM FORM D-177

183950

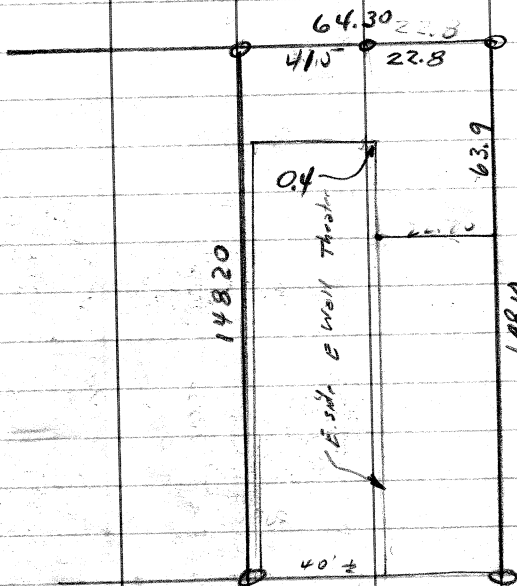

Original  
City of Philomath  
State of Oregon  
Lot No. 88, Block No. 19

W. C. GALLOWAY  
COUNTY SURVEYOR & ENGINEER  
OF BENTON COUNTY  
CORVALLIS, OREGON

31 July 1946

Fractional Lot 88, Block 19, City of Philomath, Benton County, Oregon, more particularly described as follows:

Beginning at the southeast corner of Lot No. 88, Block No. 19, City of Philomath, Benton County, Oregon and running thence westerly along the south line of said lot 64.19 feet to the southeast corner of the tract of land described in deed recorded in Book No. 92, Page 400 Benton County Deed records, thence northerly along the east line of said tract, 148.20 feet to the north line of said Lot, thence easterly 64.27 feet to the northeast corner thereof, thence southerly 148.14 feet to the point of beginning.

2169