

2259

2259

NO. 930-B-4

SURVEY FOR

MRS. WM. M. SMITH, EXEC.

EST. OF F. A. MAGRUDER, DEC'D

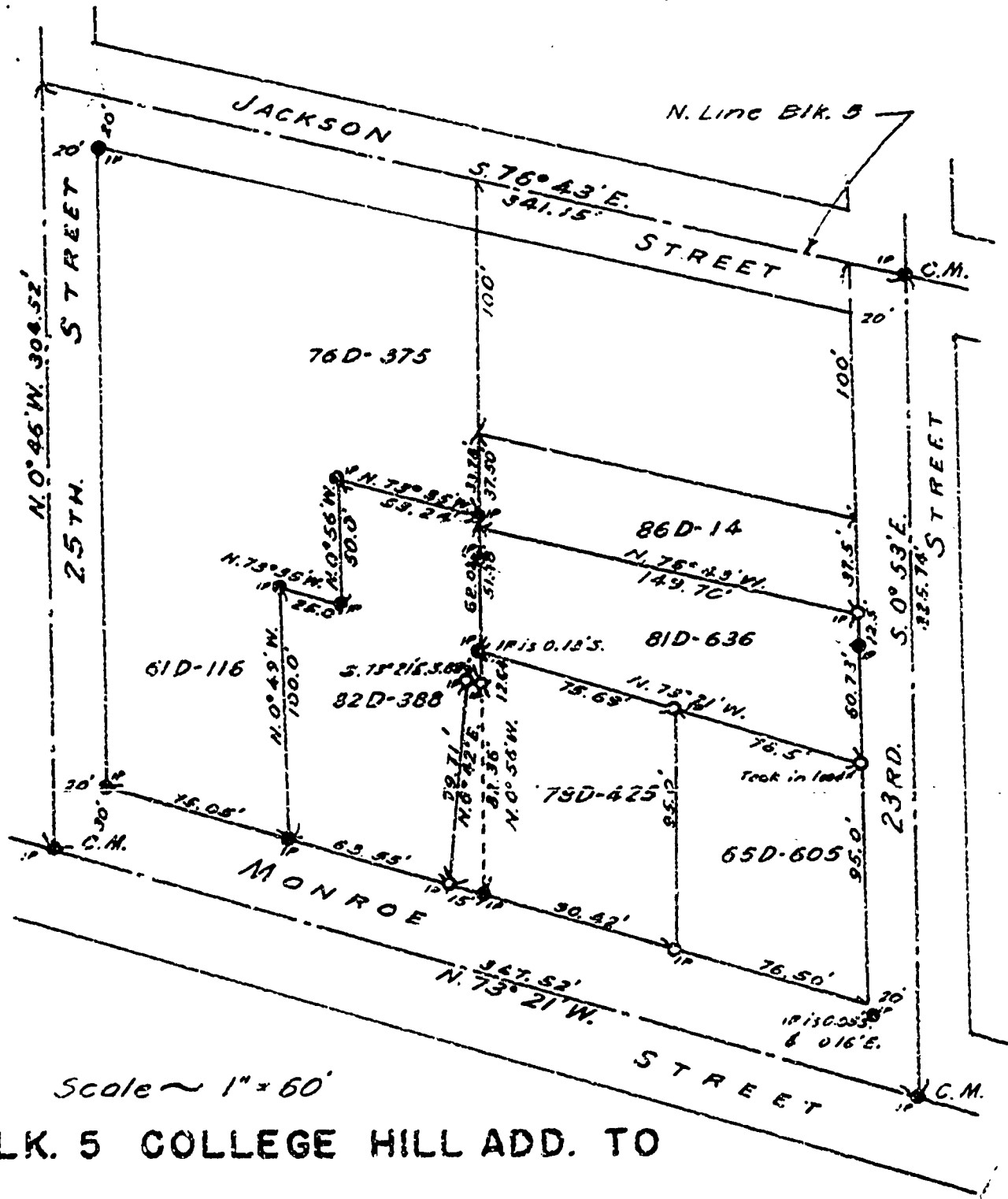

Scale ~ 1" = 60'

FR. BLK. 5 COLLEGE HILL ADD. TO

CORVALLIS

County Survey No. 2259

○ DENOTES MONUMENTS SET

● DENOTES MONUMENTS FOUND

T	S R	SEC.	CL. NO.
	BENTON COUNTY		

OREGON

3-12-51

REGISTERED
OF BENTON
LAND SURVEYORS

David F. Bates

DAVID F. BATES

DAVID F. BATES RALPH G. BARNES
LAND SURVEYORS
SALEM, OREGON

2259