

1" = 6 CHAINS

1333

PLAT OF LOT 10 AND SOUTH HALF OF LOT 11
BLOCK 11, WEST CORVALLIS
CORVALLIS, BENTON COUNTY, OREGON
Scale: 1 inch = 20 feet

I, Curtis C. Hanson hereby certify that I surveyed the above described premises and that the improvements set thereon are as shown. That there are no improvements on adjacent property encroaching upon the premises in question.

There appears to be a discrepancy in previous monumenting, especially on the back line of these premises but, as setback clearance is satisfactory, no attempt was made to correct this condition.

The street number of the premises is 630 North 33rd Street.

REGISTERED
OREGON
LAND SURVEYOR
Curtis C. Hanson
NOVEMBER 1945
CURTIS C. HANSON
161

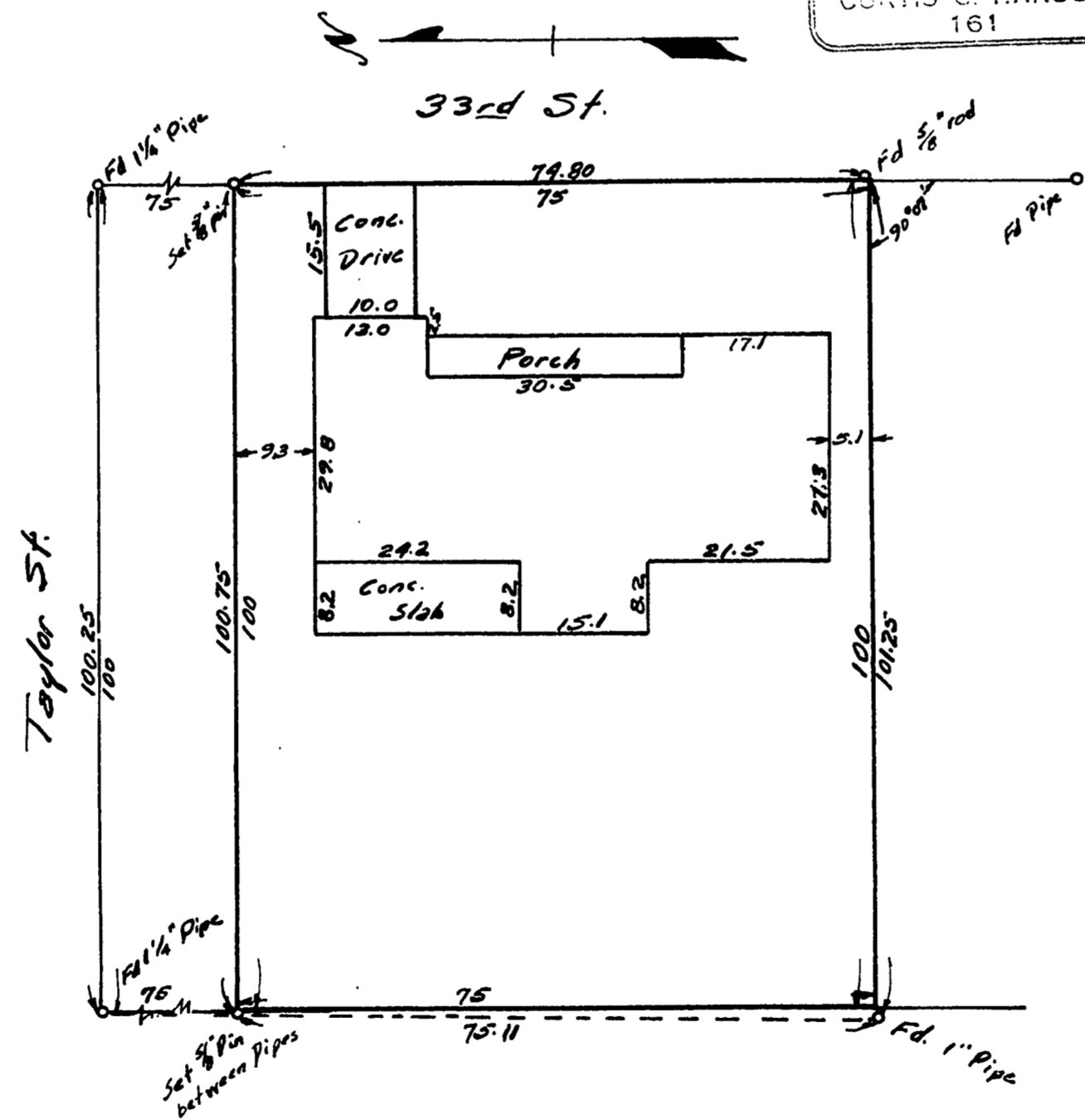

RFFI 11 FRAME 210