

IVAN J. & ALBERTA M. GILDER

BLOCK 5, WELL'S ADDITION to CORVALLIS, OREGON, T. 11 S., R. 5 W., W.M.

Scale: 1" = 60'

June 18, 1953

2485
see 0150 2485-A, B

REGISTERED
OREGON
LAND SURVEYOR

Martin L. Beyerlein

NOV. 5, 1948
MARTIN L. BEYERLEIN
247

Fl. Hollow Shaft
S.W. cor. John D. Mulkey
D.L.C. # 54 T. 11 S., R. 5 W., W.M.

Fl. 2" P. S.F. Cor.
John D. Mulkey D.L.C. 54
T. 11 S., R. 5 W., W.M.

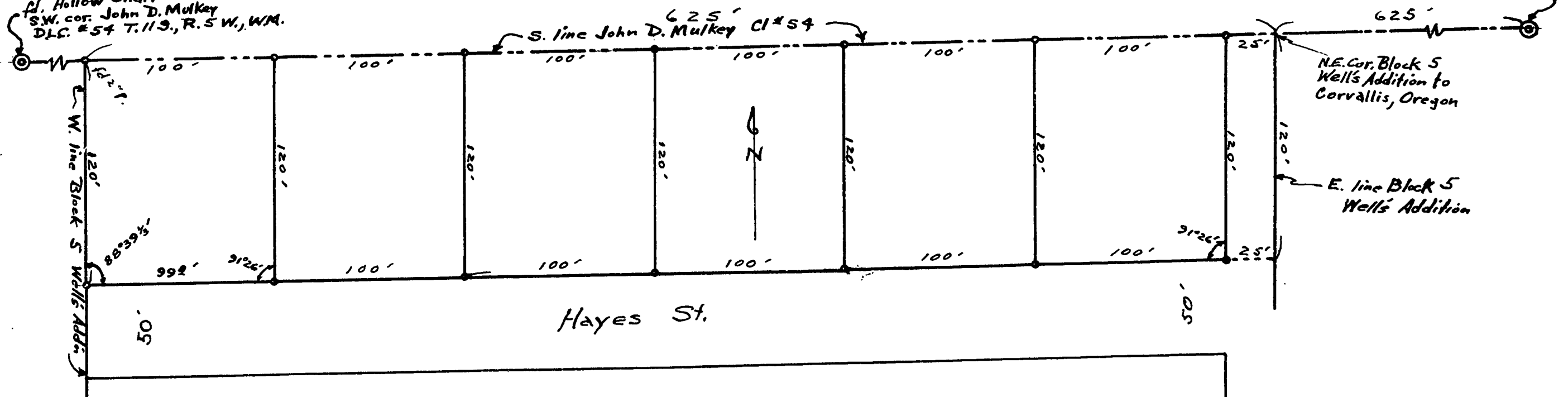

"0" indicates 3/4" rod except as noted