

2689

PLAT OF LOT 1, BLOCK H, WITHEAM HILL,

CORVALLIS, OREGON

SCALE: 1" = 20'

REGISTERED
OREGON
LAND SURVEYOR

Curtis C. Hanson

NOVEMBER 9, 1945
CURTIS C. HANSON
161

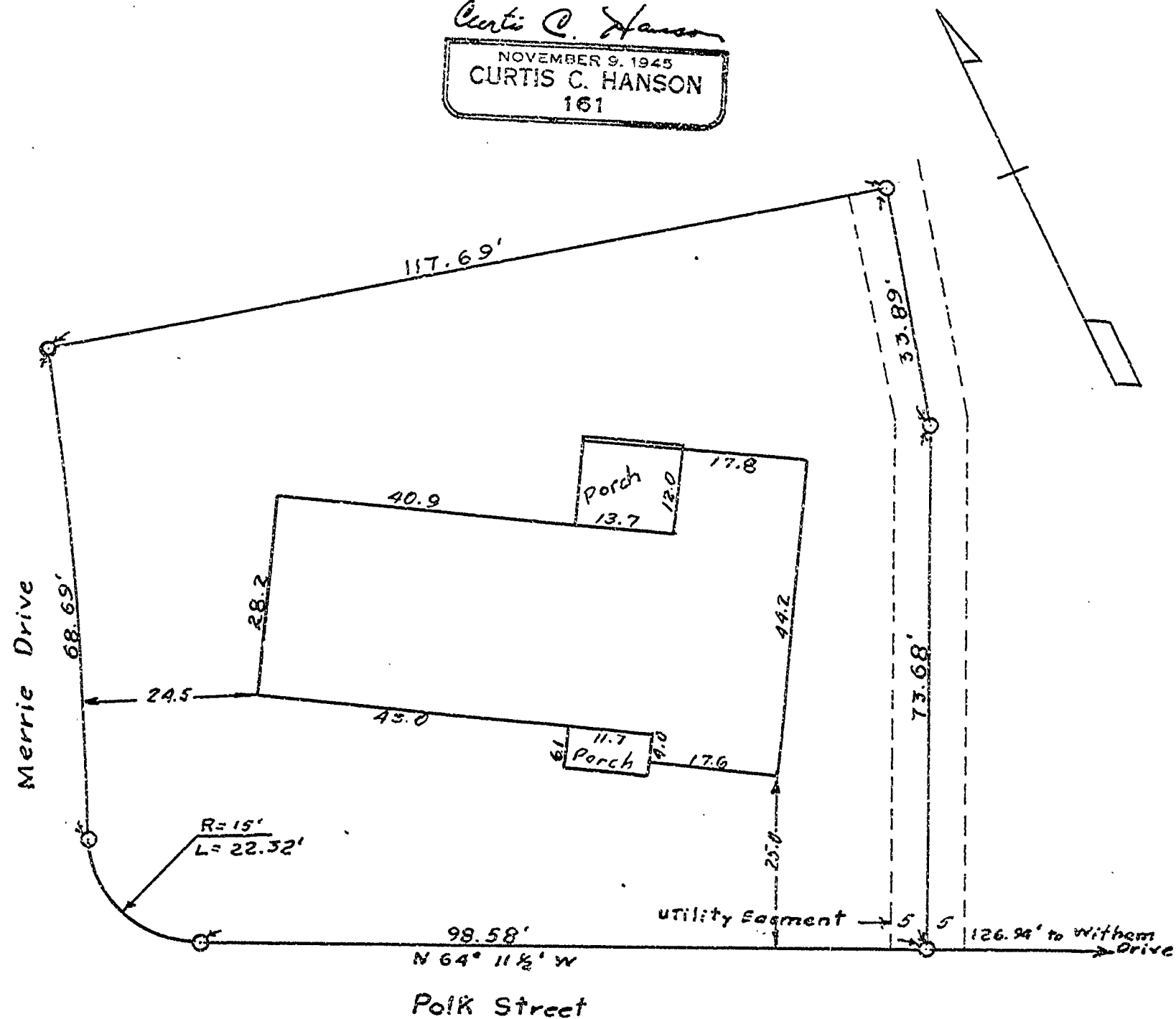

I hereby certify that I surveyed the herein described property and that I find the improvements set thereon to be on the premises in question and that they do not overlap or encroach on the property lying adjacent thereto.

I further certify that the walls and projections of buildings on adjacent property do not encroach upon the property described herein.

The attached map shows a true and correct relation of the building to the property lines and street. The street number of the property surveyed is as follows: 3745 Polk Street

I have checked the building restrictions applicable to this property and find there is no violation of the setback line except as shown on the plat.