

C.S. 2779

Plat of lot 3, block 4, Roberts Add.  
Supplemental to Wells and McElys Addition  
to Corvallis, Benton County, Ore.  
Scale 1"=20'

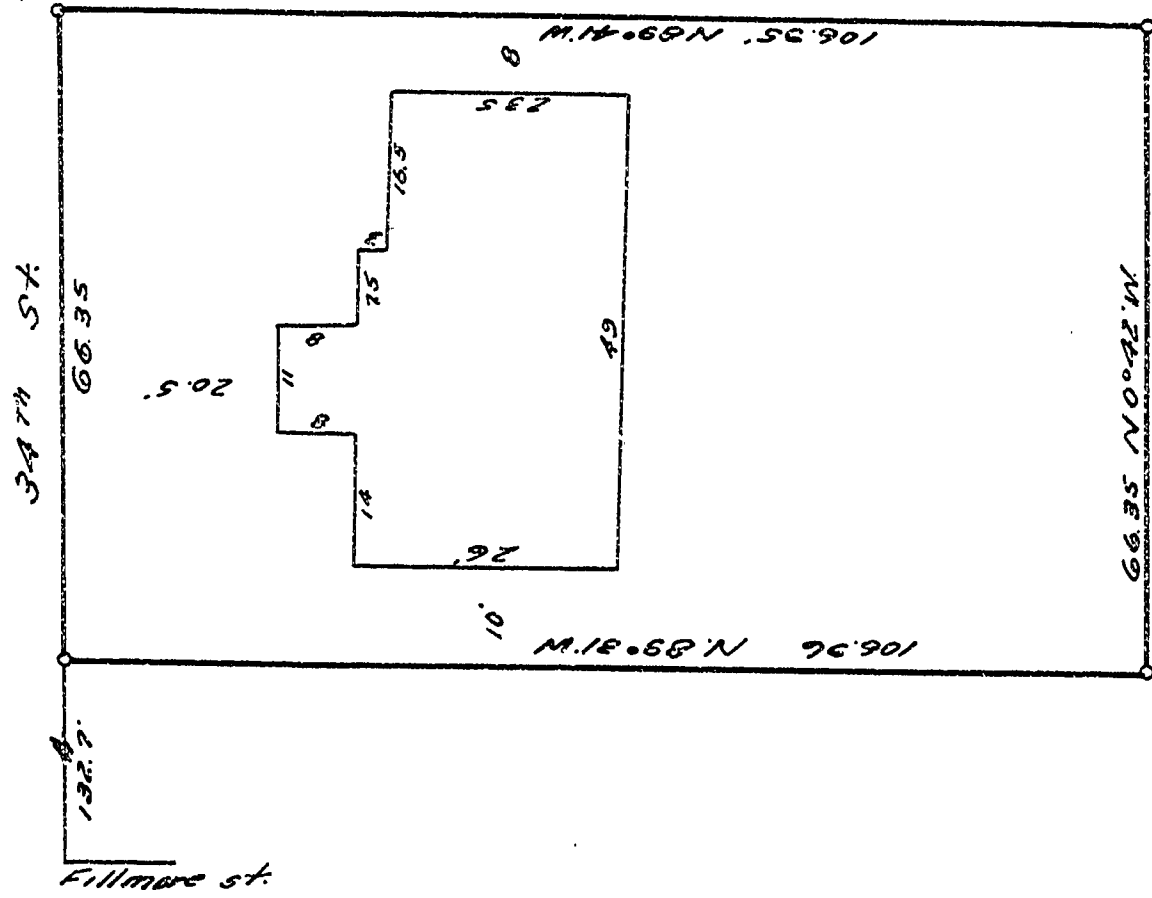

I hereby certify that I surveyed the herein described property and that I find the improvements set thereon to be on the premises in question and that they do not overlap or encroach on the property lying adjacent thereto. I further certify that the projections of buildings on adjacent property do not encroach upon the property described herein.

The attached map shows a true and correct relation of the building to the property lines.  
The street number of the property surveyed is as follows:  
829 N 7th 34th St  
I have checked the building restrictions applicable to this property and find no violation of the setback line.

REGISTERED  
OREGON  
LAND SURVEYOR

*Richard W. Fail*

NOV. 4, 1955  
RICHARD W. FAIL  
357