

C.S. 2808 Sec also 2808-A, 2808-B

Clarence White Constn.

Lot 12 Blk 3 Garfield Add.
Benton County Oregon

84.46' 10' Utilities Easement

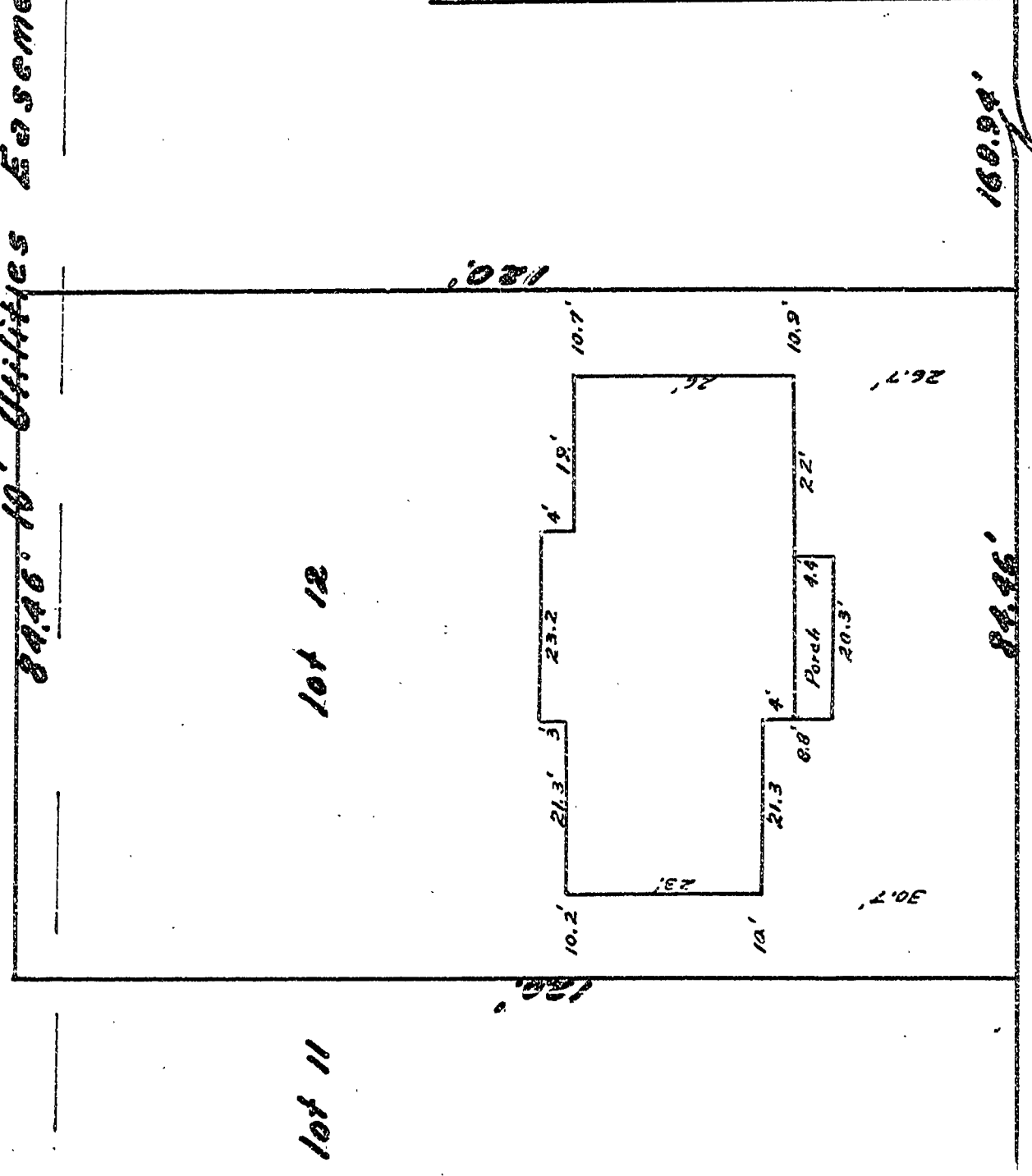

12th St.

North

I hereby certify that I have surveyed the herein described property and that I find the improvements set thereon to be on the premises in question and that they do not overlap or encroach on the property lying adjacent thereto.

I further certify that the walls and projections of buildings on adjacent property do not encroach upon the property described herein.

The attached map shows a true and correct relation of the building to the property lines and streets. The street number of the property surveyed is as follows: 1540 N. 12th St.

I have checked the building restrictions applicable to this property and find there is no violation of the set back line.

REGISTERED
OREGON
LAND SURVEYOR

NOV 6 1953
J. W. HANNA
306