

C.S. 2808-B see also 2808, 2808-A  
Clarence White Constn.  
Block 2  
Fraction 1st 14<sup>th</sup> of Galhercoal Addition  
Benton County Oregon

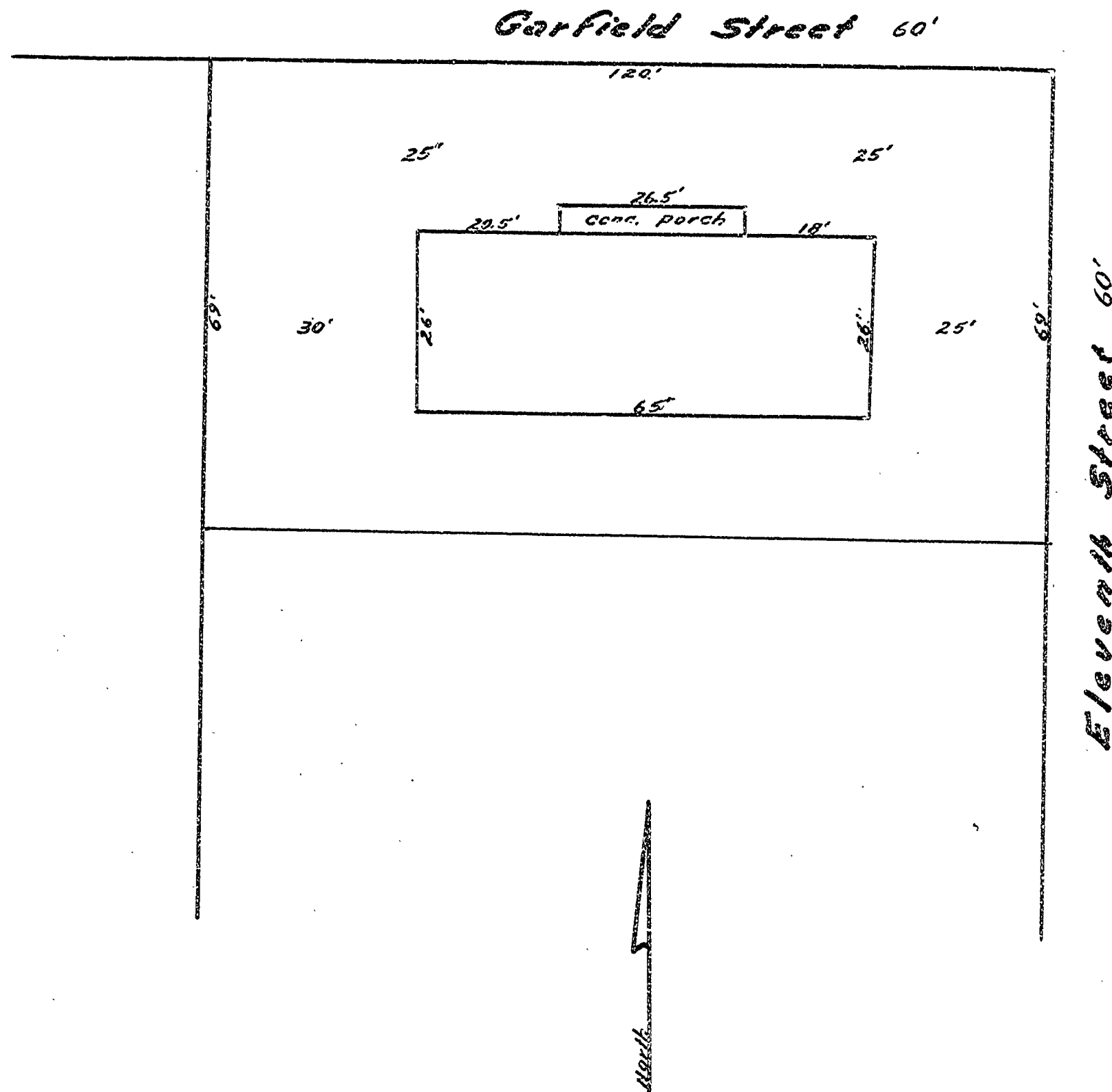

I hereby certify that I have surveyed the herein described property and that I find the improvements set thereon to be on the premises in question and that they do not overlap or encroach on the property lying adjacent thereto.

I further certify that the walls and projections of buildings on adjacent property do not encroach upon the property described herein.

The attached map shows a true and correct relation of the building to the property lines and streets. The street number of the property surveyed is as follows: *1110 Garfield*

I have checked the building restrictions applicable to this property and find there is no violation of the set back line.

REGISTERED  
OREGON  
LAND SURVEYOR

*J. W. Hanna*  
NOV. 6, 1953  
J. W. HANNA  
306