

C.S. 2836 sec also 2836-A, 2836-B
 Survey for W.M. Whitson
 Part of the A.G. Hovey D.L.C. #49
 in T. 12 S.R. 5.W. of the Will. Mer.
 Benton County Ore.

Surveyed Oct. 19 - 1956

Scale 1" = 50'

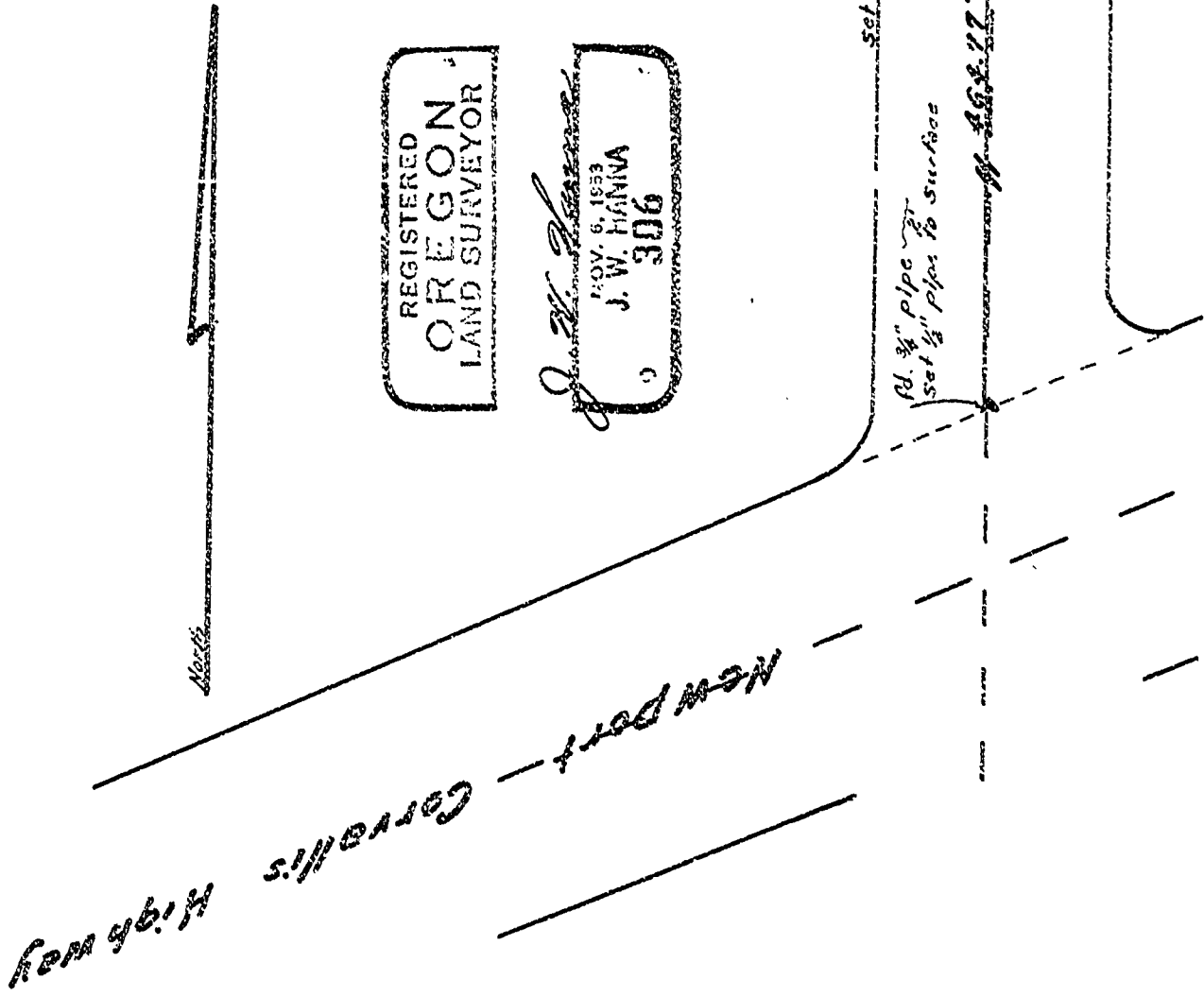

REGISTERED
 OREGON
 LAND SURVEYOR

J. W. Hanna
 NOV. 6, 1953
 J. W. HANNA
 306