

C.S. 2849
 WESLEY C. & EVELYN M. HURLEY
 The North 120.00 feet of Lot 8, Block K. Witham Hill Add. to Corvallis, Oregon
 Scale 1"=20' Dec. 12, 1956

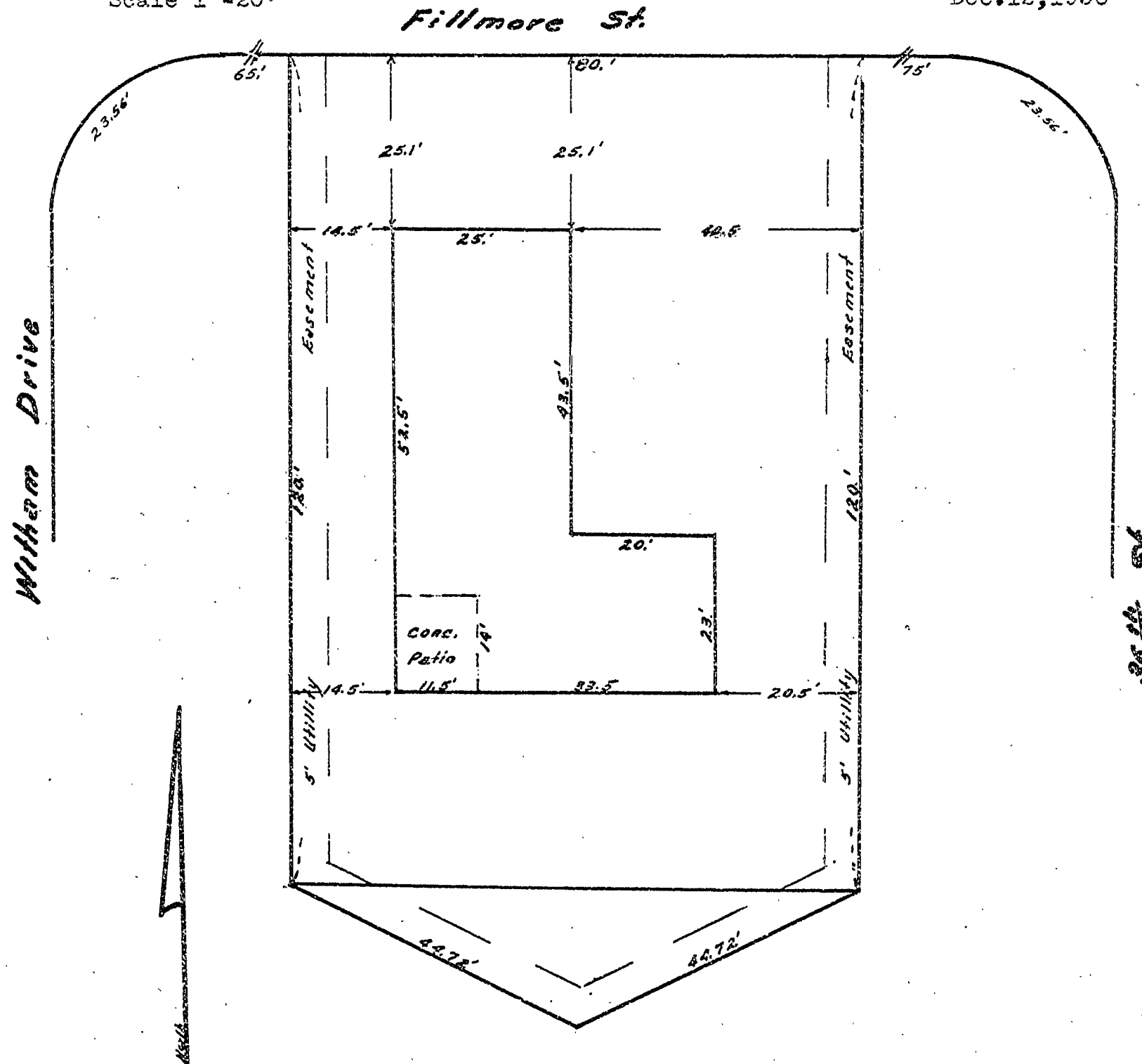

I hereby certify that I have surveyed the herein described property and that I find the improvements set thereon to be on the premises in question and that they do not overlap or encroach on the property lying adjacent thereto.

I further certify that the walls and projections of buildings on adjacent property do not encroach upon the property described herein.

The attached map shows a true and correct relation of the building to the property lines and streets. The street number of the property surveyed is as follows: 3620 Fillmore Street

I have checked the building restrictions applicable to this property and find there is no violation of the set back line.

