

J. E. BORDEN

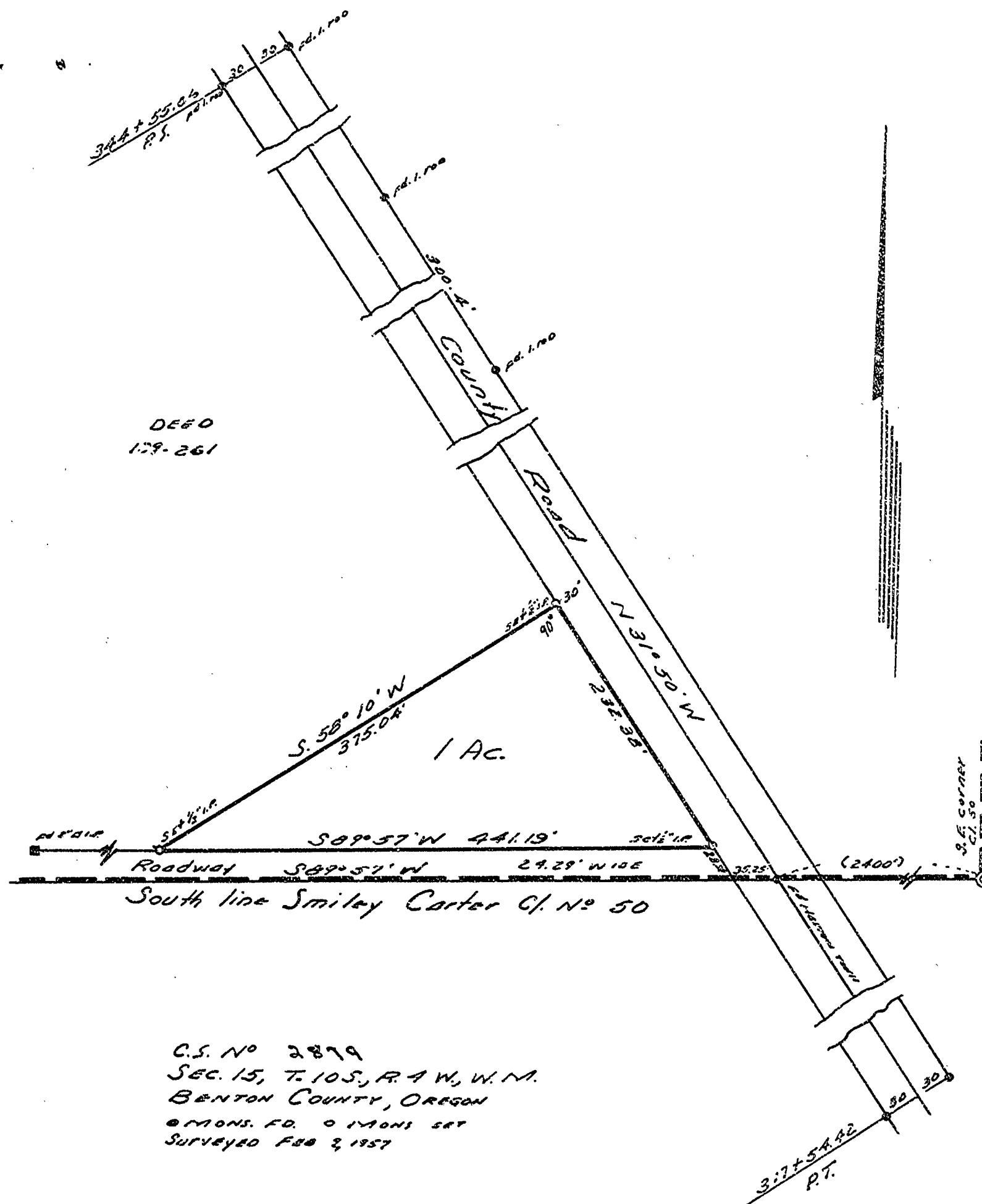

C.S. No 2879  
SEC. 15, T. 10S, R. 4W, W.M.  
BENTON COUNTY, OREGON  
@ MONS. F.D. O 1740HS SET  
SURVEYED FEB 2, 1957

REGISTERED  
OREGON  
LAND SURVEYOR

Richard W. Fail

NOV. 4, 1955  
RICHARD W. FAIL  
357