

C. S. No. 2979

Survey for Peter Rucicka

In Sec. 18, T. 115, R. 4W, W.M.

Benton County, Ore.

Scale 1" = 100'

Surveyed July 23, 1957

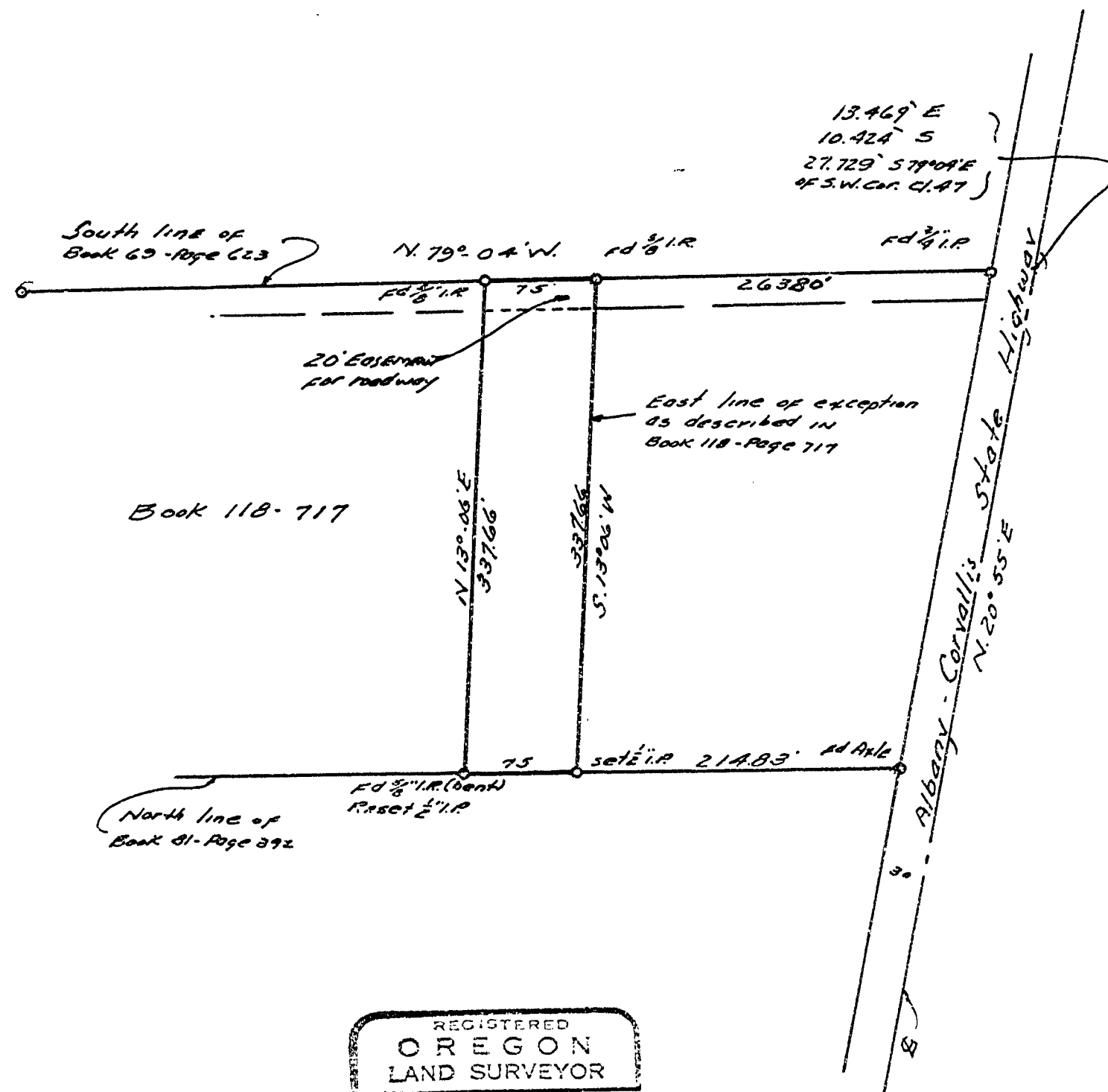

REGISTERED
OREGON
LAND SURVEYOR

Richard W. Fail

NOV. 4, 1955
RICHARD W. FAIL
357