

2989

C.S. No. 2989  
 SURVEY OF  
 C.L. SKILLINGS PROPERTY  
 SECTION 19, T.11 S. R. 5 W.  
 BENTON CO. OREGON  
 AUGUST 8, 1957

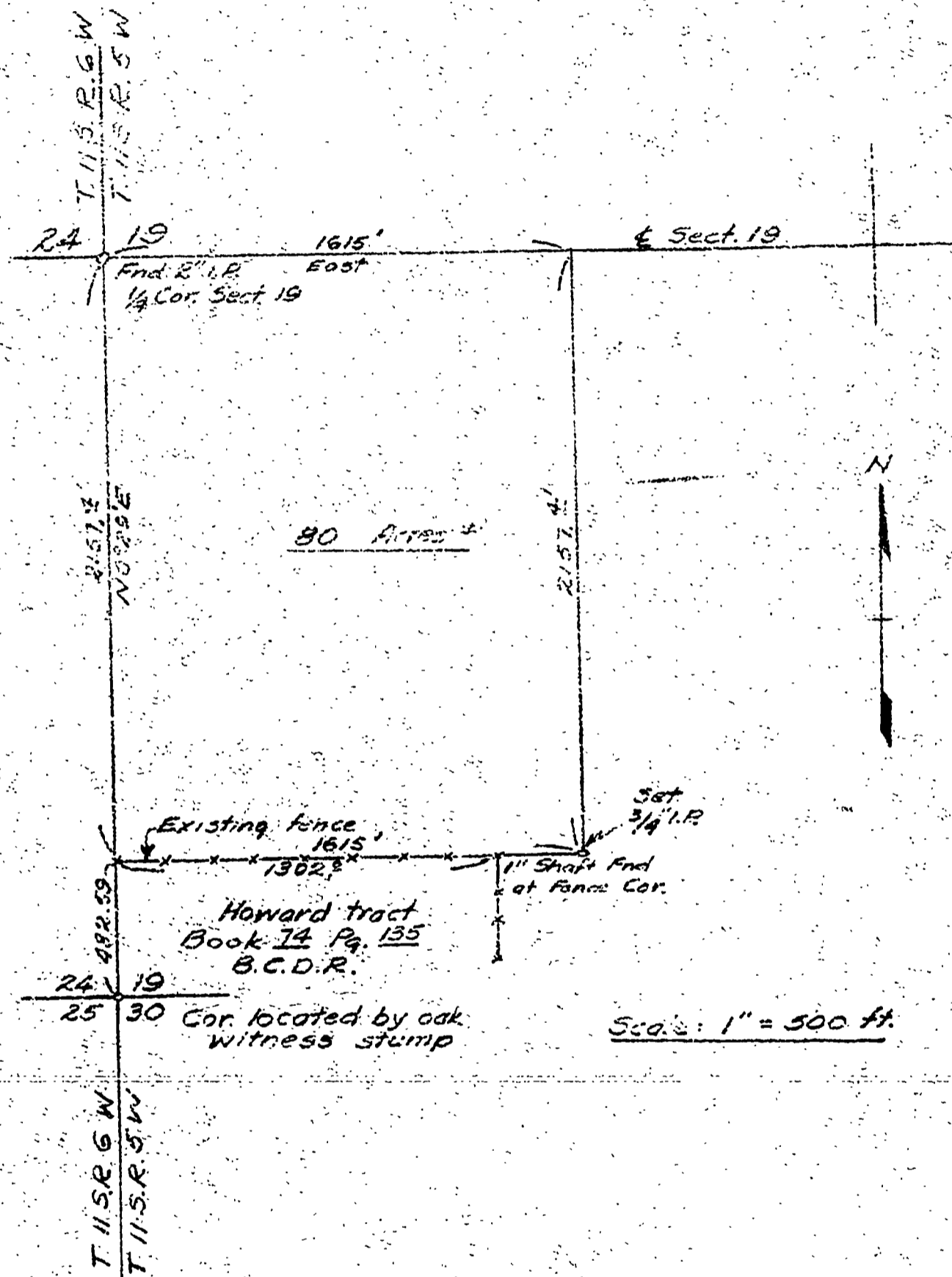

## - DESCRIPTION -

Beginning at a 2" Iron pipe which is the quarter-section corner common to Section 19, T.11 S. R. 5 W. and Section 24, T.11 S. R. 6 W., Willamette Meridian, in Benton County, Oregon; and running thence East along the East-West centerline of Section 19, T.11 S. R. 5 W. a distance of 1615 ft.; thence Southerly parallel to the West line of said Section 19 a distance of 2157 ft. to a 3/4 inch iron pipe; thence Westerly to the Northeast corner of that tract of land described in the deed recorded in Vol. 74, Page 135, Benton County Deed Records; thence Westerly along the North line of said tract to the West line of Section 19; thence N 0°29' E along the West line of said Section 19 to the point of beginning, containing 80 acres, more or less.

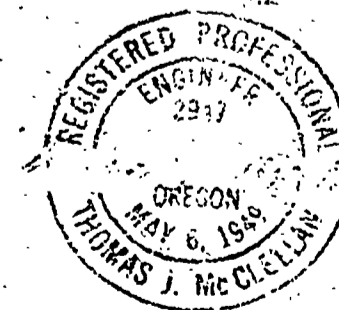

2989

2989

2989