

chs

T13S R5W

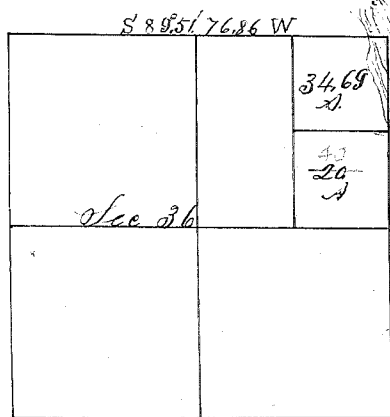

Survey No 31 #31

For John E Porter

Beginning at the $\frac{1}{4}$ corner on
the East boundary line of Section 36, T13S, R5, W
West.

20.00 To a post, from which,
A White Oak 15 in dia bears N 4° E 87 links dist

North

20.00 To a post, from which
A White Ash 20 in dia bears S 56° 30' W 48 links dist

East

20.00 To a post on the East boundary of Section
36 T13, S, R5, W.

South

20.00 To place of beginning containing 40 Acs.

Survey No 32. #32

For Richard Edwin Towit

The fractional N. $\frac{1}{4}$ of the N. $\frac{1}{2}$ corner of Section
36 T13S R5, W. 34.69 Acs.

Beginning at the meander post on the left bank
of the Willamette river, where the North boundary
of Section 36, T13S R5, W intersects said river
West

16.86 To a post

South

20.00 To a post from which
A White Oak 20 in dia bears S 56° 30' W 48 links dist