

chs

T13S R5W

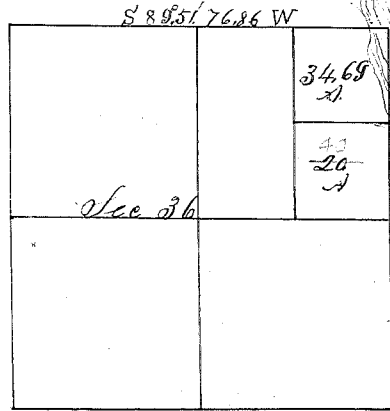

Survey No 31 #31

For John E. Porter

Beginning at the $\frac{1}{4}$ corner on the East boundary line of Section 36, T13S R5W West.

20.00 To a post, from which, a White Oak 15 in dia bears N 40° E 87 links dist

North

20.00 To a post, from which a White Ash 20 in dia bears S 56° 30' W 48 links dist

East

20.00 To a post on the East boundary of Section 36 T13S R5W.

South

20.00 To place of beginning, containing 40 Acs.

Survey No 32 #32

For Richard Marvin Cowit

The fractional N. $\frac{1}{4}$ of the N.E. quarter of Section 36 T13S R5W, 34.69 Acs.

Beginning at the meander post on the left bank of the Willamette river, where the North boundary of Section 36, T13S R5W intersects said river West

16.86 To a post

South

20.00 To a post from which a White Oak 20 in dia bears S 56° 30' W 48 links dist

No

Cost

20.00 To D post on the East boundary line of
Section 36 T13S R5W. (The East boundary and
the meanders of the River omitted)

Tracings of Section 36 on the official Map
of T13S R5W were procured from the
Surveyors General's Office in Oregon
Territory by me

Sept 17th 1856

Attest, L A Davis
County Surveyor