

C.S. 3219

SURVEY FOR ROBERT HOLCOMB

LOTS 1, 2 & SOUTH 38' OF LOT 3, BLOCK 16  
WILKINS ADDITION TO CORVALLIS, BENTON COUNTY, OREGON

SCALE 1" = 20'

FEB. 3, 1959

REGISTERED  
OREGON  
LAND SURVEYOR

*Fred I. Lemke*

MAY 2, 1958  
FRED I. LEMKE  
443

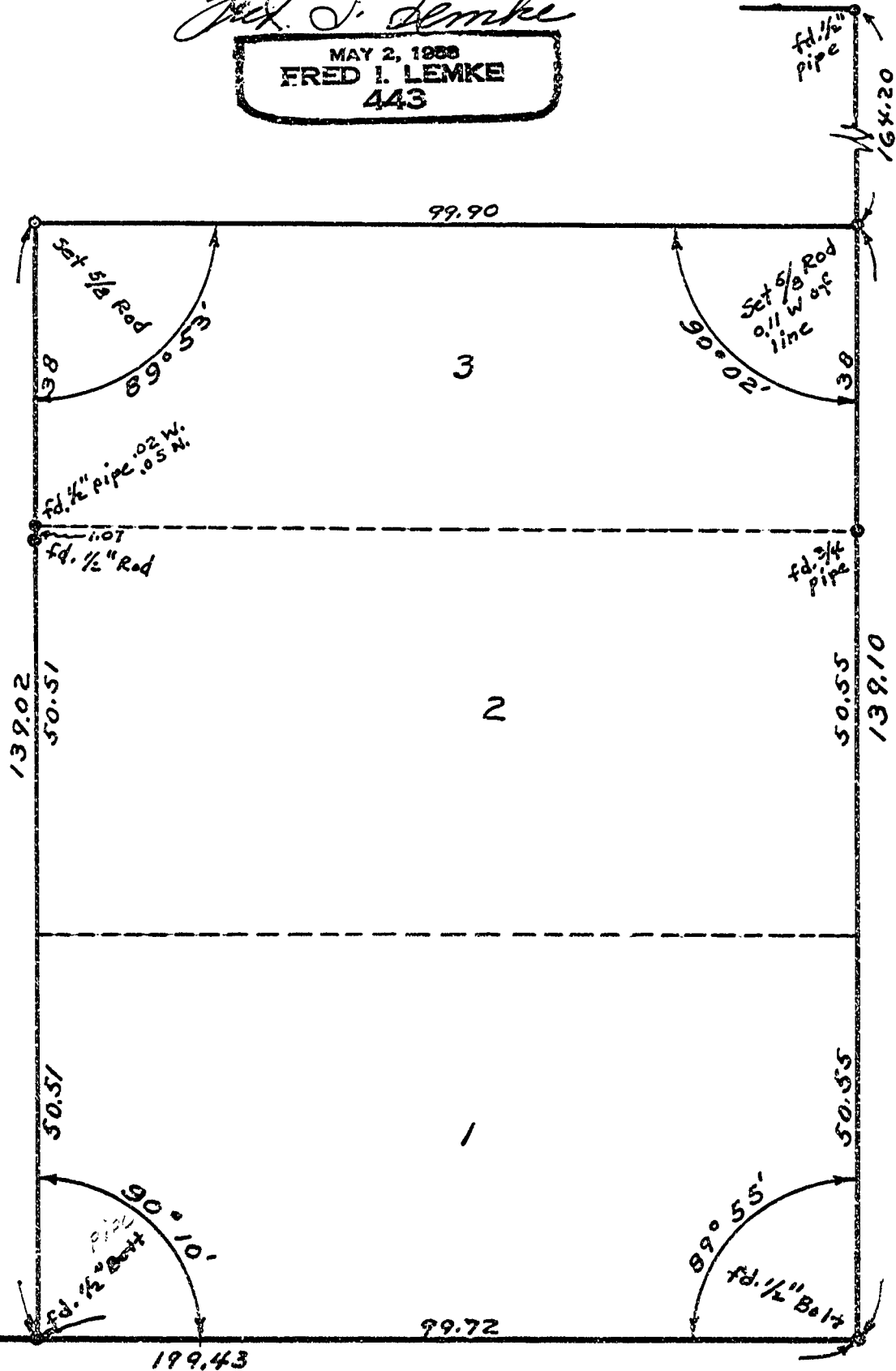
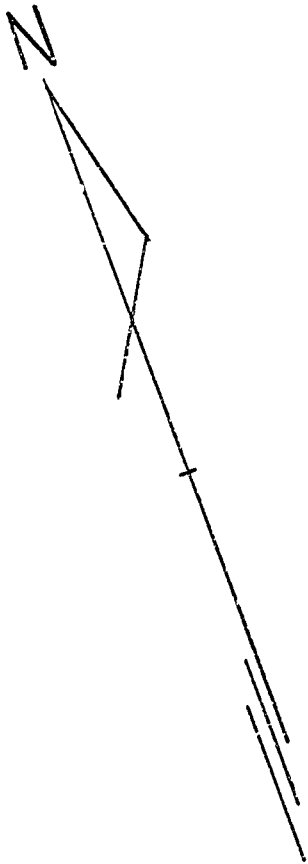

15TH STREET

HARRISON STREET