

CS 3249  
**LEROY LUCHT SURVEY**

IN THE JOHN Q. THORNTON D. L. C. NO. 37  
 T11 S, R4 W OF WILLAMETTE MERIDIAN  
 BENTON COUNTY, OREGON

SCALE 1" = 60'

APRIL 7, 1959

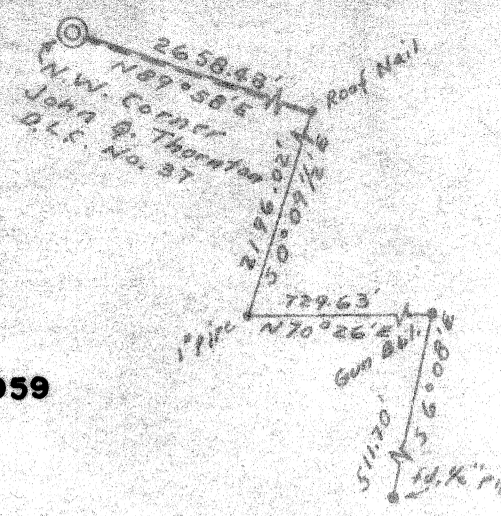

THORNTON LAKE ROAD

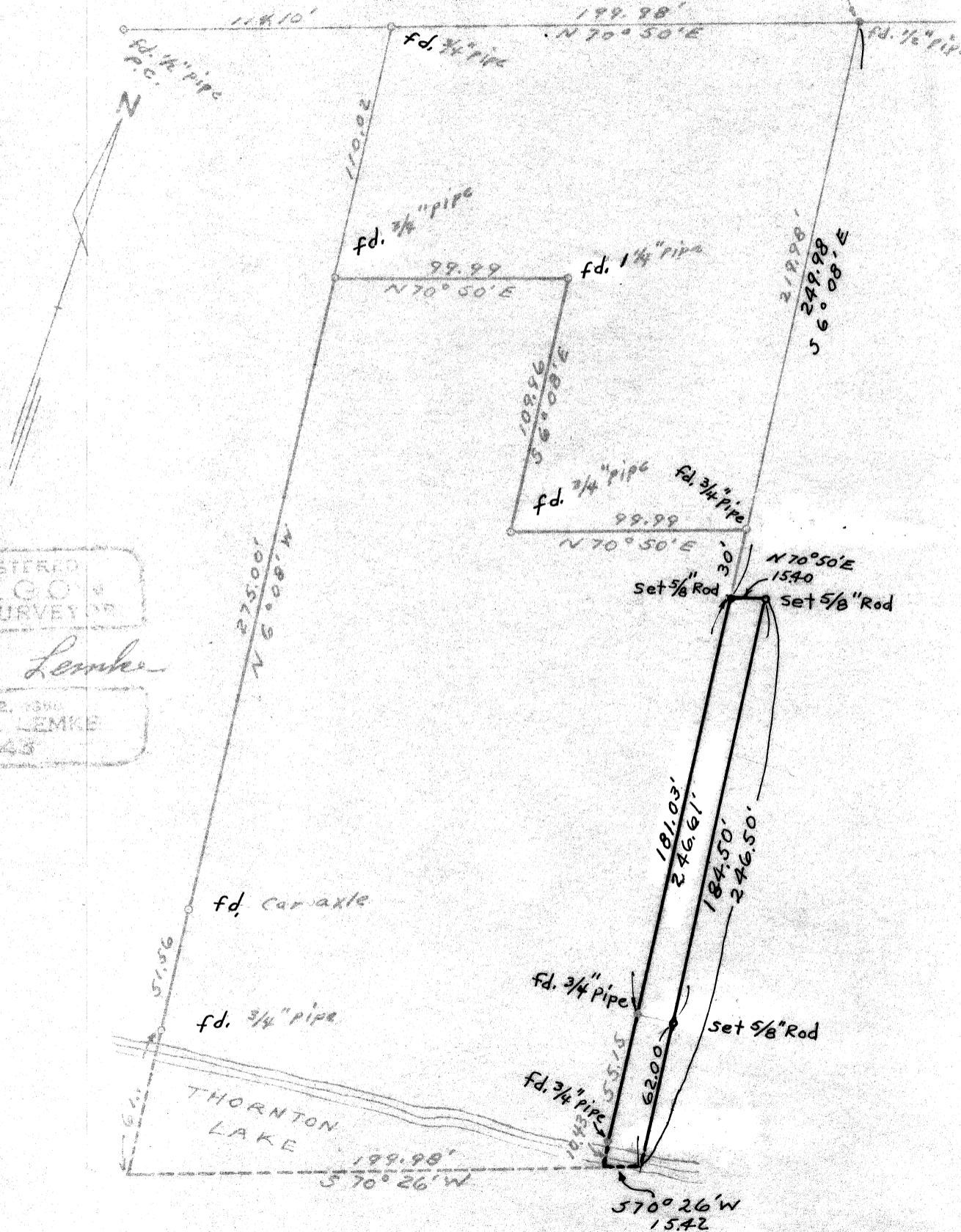

REGISTERED  
 OREGON  
 LAND SURVEYOR

*Fred J. Lemke*

MAY 2, 1950  
 FRED J. LEMKE  
 443