C.S. 3259

GRANT DECKER
SEC. 20, T.11S., R.5W., of the W.M.
BENTON COUNTY, OREGON

JUNE 22, 1959
MONS. of RECORD •
MONS. SET o
SCALE 1 INCH = 100 FEET

REGISTERED
OREGON
LAND SURVEYOR
Curtis C. Hanson
NOVEMBER 9, 1945
CURTIS C. HANSON
161

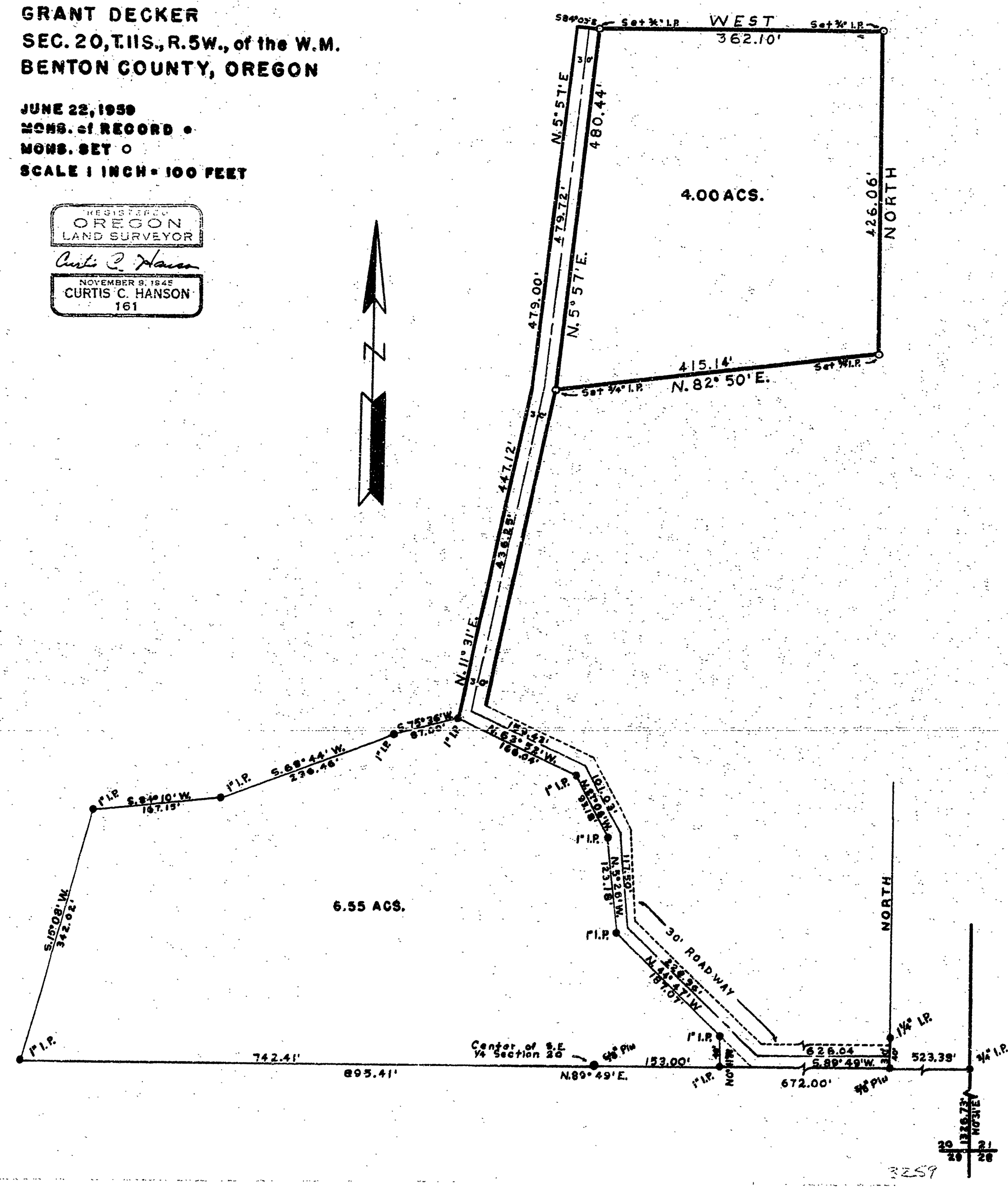

3259