

332-A

332A

COUNTY SURVEY #163

Sec. 36 T10S R4W. W.M.

Scale 1" = 50 chs.

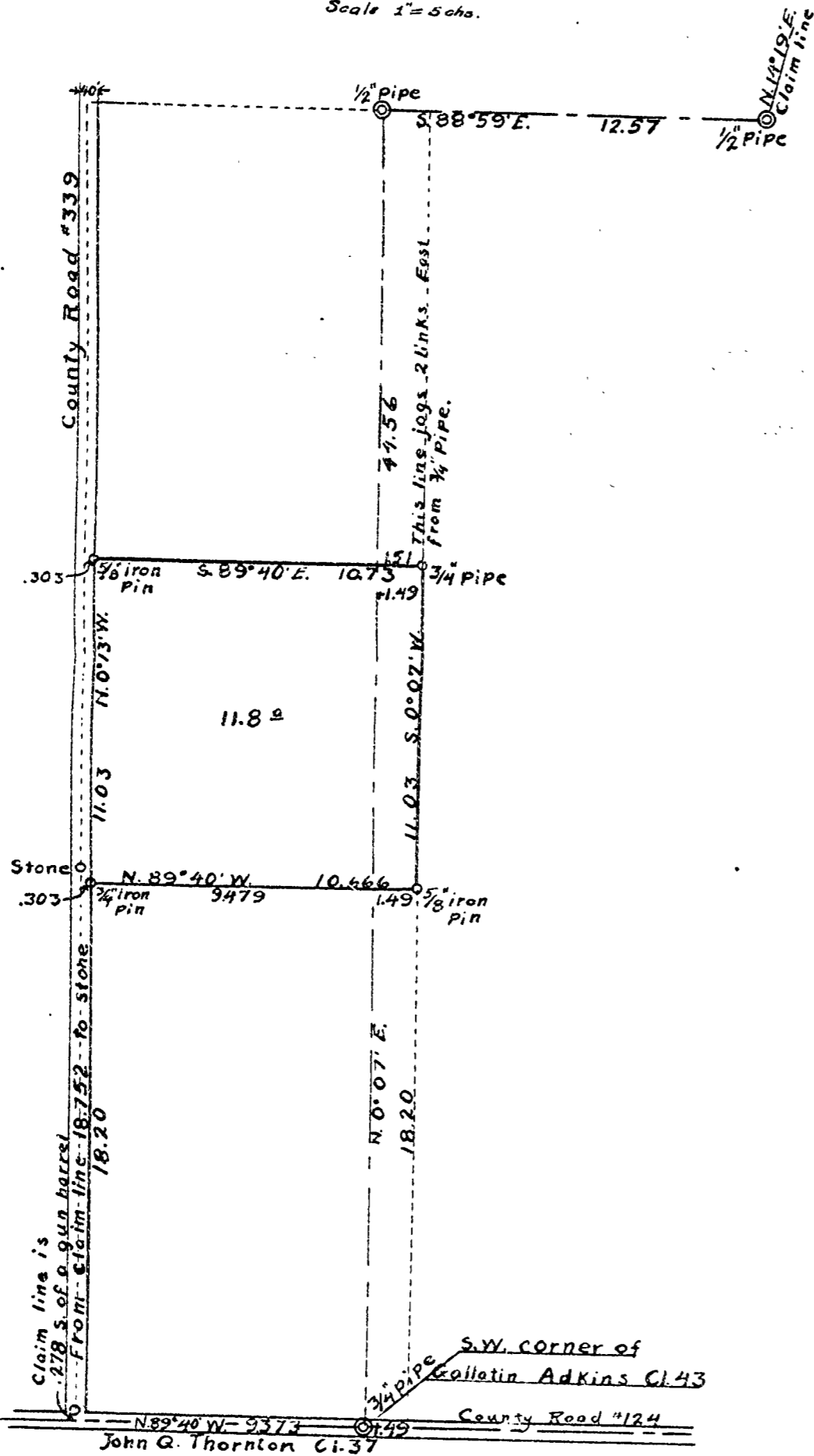

State of Oregon)
 County of Benton) SS.

I, W. C. Galloway, being first duly sworn say, that I am a qualified surveyor; that on the 8th day of March 1921 I surveyed the land represented by the hereto annexed plat; that I made said plat, and the distances and courses marked thereon are true representations of such survey, and the land so surveyed, which land is described as follows, to-wit:- Beginning at a point on the west line 18.20 chs. N.0°07'E. of the South West corner of the Donation Land Claim of Gallatin Adkins and wife, known of the plats of the U. S. Survey as Notification No. 1743, and Clai Nos. 79 and 43, T.10 S.Ra.3 and 4 W. of the Will. Mer. and running thence S.89°40'E. 1.49 chains to a 5/8" iron pin, thence N.0°07'E. 11.03 chains to a 3/4" pipe, thence N.89°40'W. 11.033 chains to a 5/8" iron pin on the east line of a road, thence S.0°13'E. 11.03 chains to a 3/4" iron pin on the east line of said road, which pin is 18.20 chains North of the north line of claim #37, thence S.89°40'E. 9.479 chs. to the place of beginning containing 11.80 acres.

Subscribed and sworn to before me this day March 1921.

Notary Public for Oregon.

My Commission Expires--



CHAINS