

C.S. 3449  
**SURVEY FOR EUGENE FENNER**  
 LOT 136, BLOCK 36, BROWNS ADDITION  
 TO CITY OF PHILOMATH  
 BENTON COUNTY, OREGON

● DENOTES PIPE FOUND  
 ○ DENOTES PIN SET

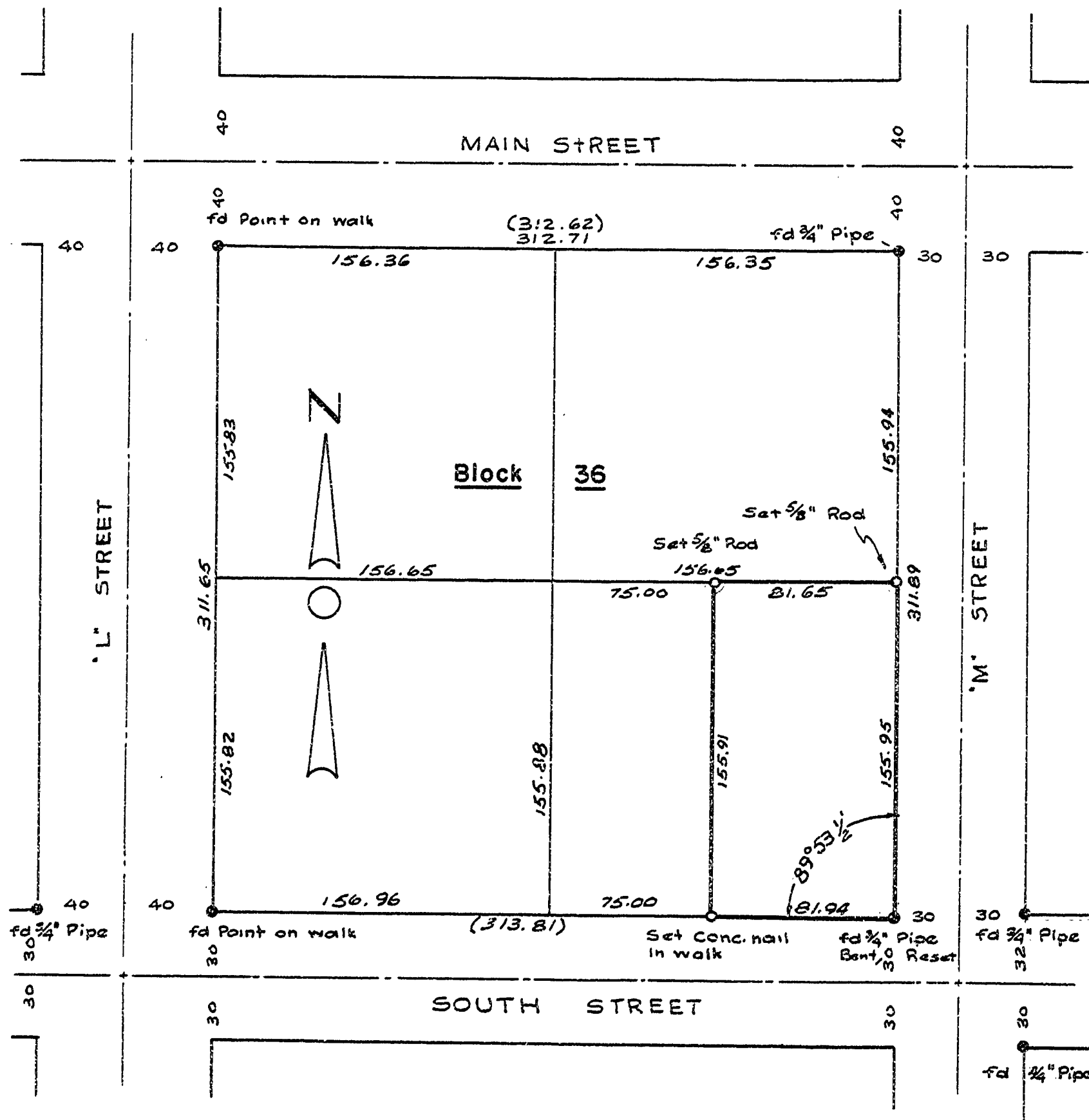

REGISTERED  
 OREGON  
 LAND SURVEYOR

*Fred I. Lemke*

MAY 2, 1938  
 FRED I. LEMKE  
 443