

COUNTY SURVEY N°132

Thos. G. Hogue D.L.C. 77.

Sec. 13 T. 12 S. R. 5 W. Will. Mer.

Scale 1" = 4 chs.

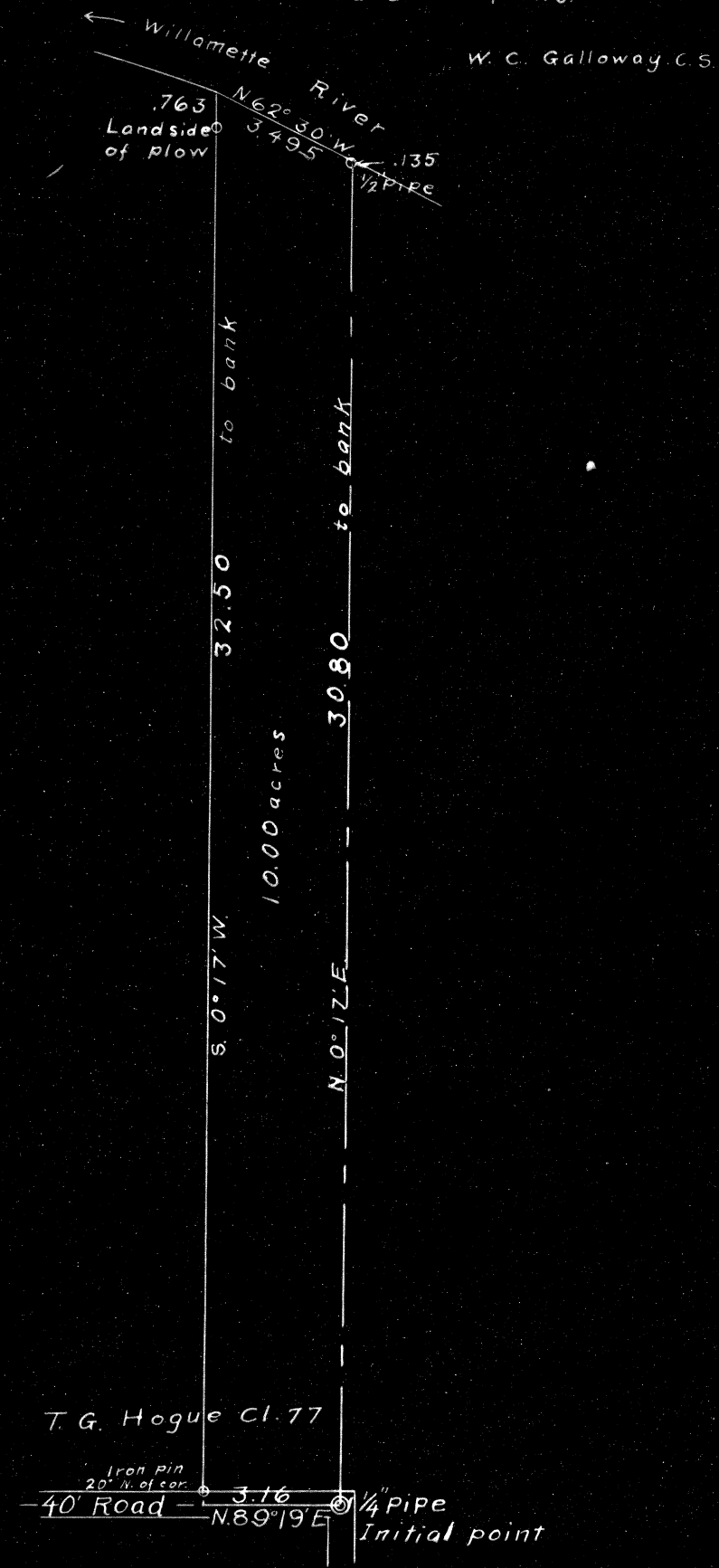

C.S. 346

State of Oregon }  
County of Benton } SS.

This is to Certify, That I, W. C. Galloway County Surveyor of Benton County, Oregon, have surveyed the following described tract of land to-wit:- Beginning at a 1 1/4" pipe, the S.E. corner of Thos. G. Hogue D.L.C. 77, T. 12 S. R. 5 W. of the Will. Mer. in Benton County, Oregon; and running thence N. 0° 17' E. along the east line of said claim 30.80 chs. to the south bank of the Willamette River; thence N. 62° 30' W. 3.495 chs. along the south bank of said river to a point .763 chs. N. 0° 17' E. of an iron, thence S. 0° 17' W. 32.50 chs. to the south line of said claim, thence N. 89° 19' E. 3.16 chs. to the place of beginning, containing 10.00 acres.

That the plat hereto annexed and the distances and angles marked thereon are a true representation of such survey and of the land so surveyed.

That said survey was begun from a definite and certain monument which can be located by any competent Surveyor to-wit: A 1 1/4" pipe the S.E. corner of Thos. G. Hogue D.L.C. 77, T. 12 S. R. 5 W. of the Will. Mer.

W. C. Galloway.

State of Oregon }  
County of Benton } SS.

I, W. C. Galloway, being first duly sworn, say: that I am the surveyor above named; that I have read the foregoing certificate and the same is true as I verily believe.

W. C. Galloway

Subscribed and sworn to before me this 13<sup>th</sup> day of Nov. 1922.

Barrie C. McLevit  
Notary Public for Oregon  
My comm. expires Apr. 3, 1923.