

C.S. 3489
SURVEY FOR ROBERT RINGO
 LOT 2 & 3, BLOCK 4, COUNTY ADDITION
 BENTON COUNTY, OREGON
 SCALE: 1" = 40. MARCH 21, 1961.

- Denotes Pin Found
- Denotes 5/8" Rod Set

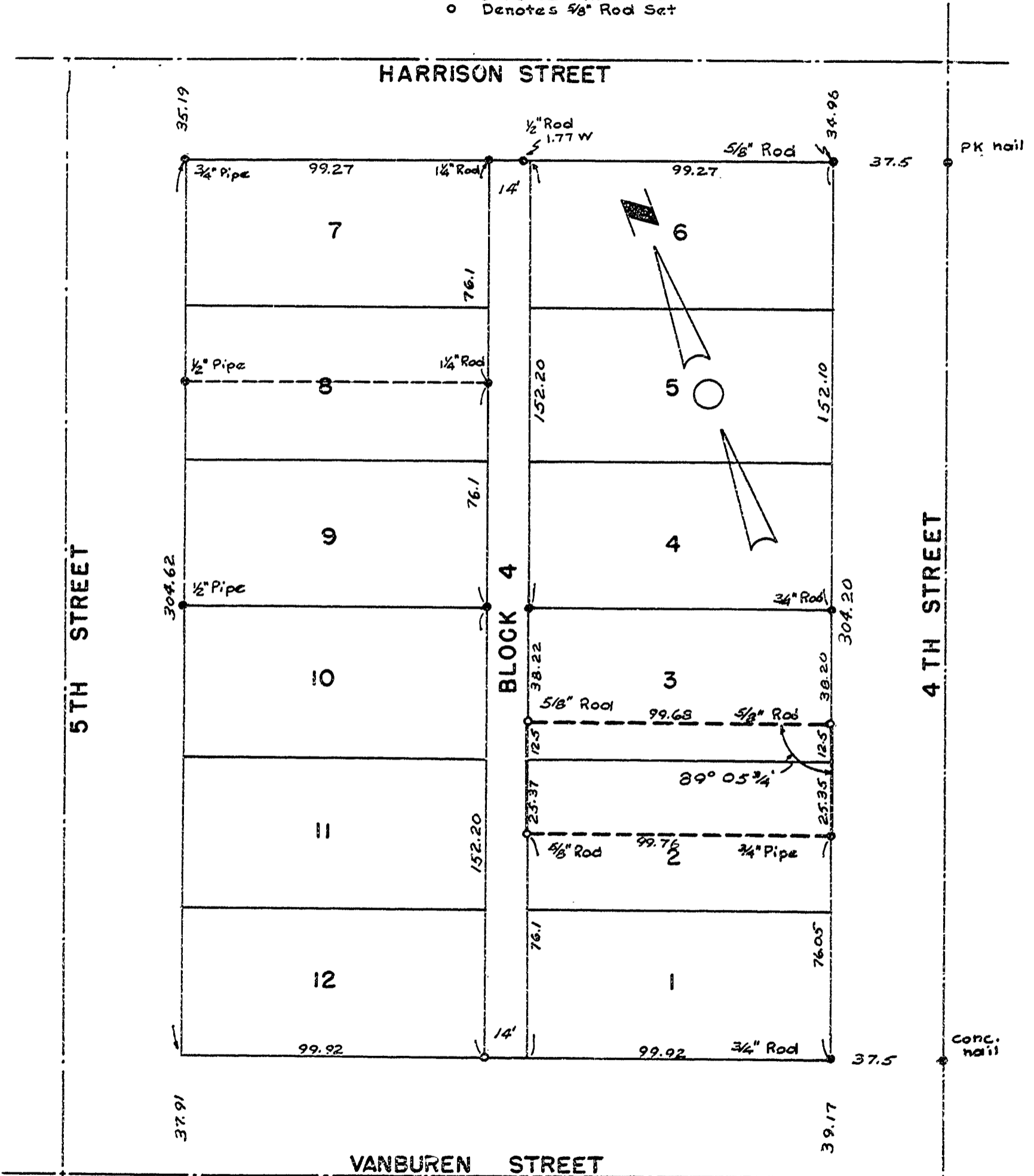

REGISTERED
OREGON
 LAND SURVEYOR

Fred I. Lemke

MAY 2, 1956
FRED I. LEMKE
 443