

SURVEY FOR
J. KENNETH RILEY
 IN THE S. M. STOUTS D. L. C. NO. 48
 T11 S, R5 W, WILLAMETTE MERIDIAN
 BENTON COUNTY, OREGON
 SCALE: 1" = 50' AUGUST 23, 1961

C. S. 3539

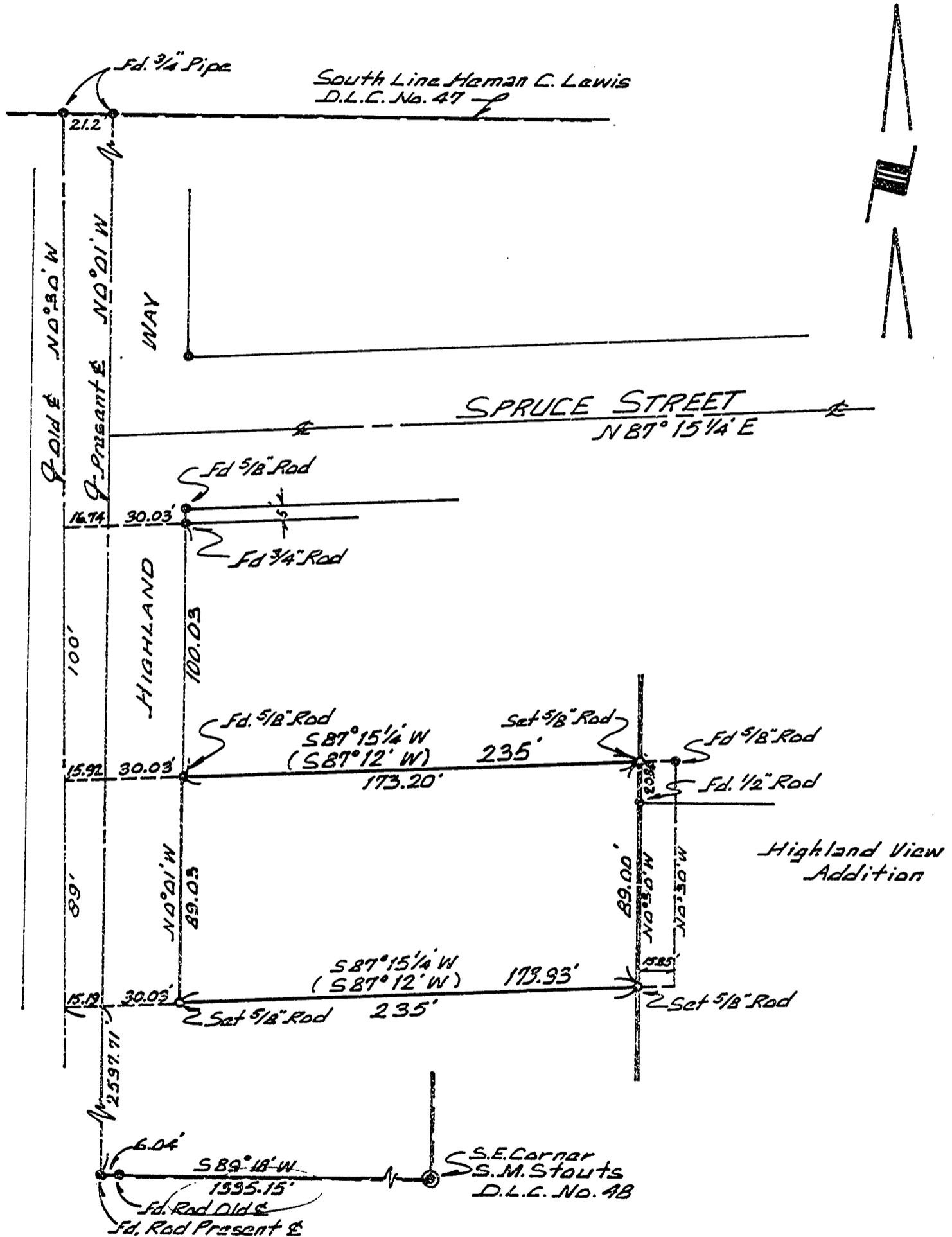

REGISTERED
OREGON
 LAND SURVEYOR

Fred J. Lemke

MAY 2, 1955
FRED J. LEMKE
 266