

C.S. 3559
 Record of Survey
 for
ROCKY CONSER
 on the
 Leslie L. Dougherty property
 in the
 Arnold Fuller D.L.C. 38
 T.11 S., R.5 W. W.B.&M.
 Benton County, Oregon
 Scale 1"=100' Nov. 10, 1961

REGISTERED
OREGON
 LAND SURVEYOR
Verle C. Moore
 MAY 13, 1960
VERLE C. MOORE
 501

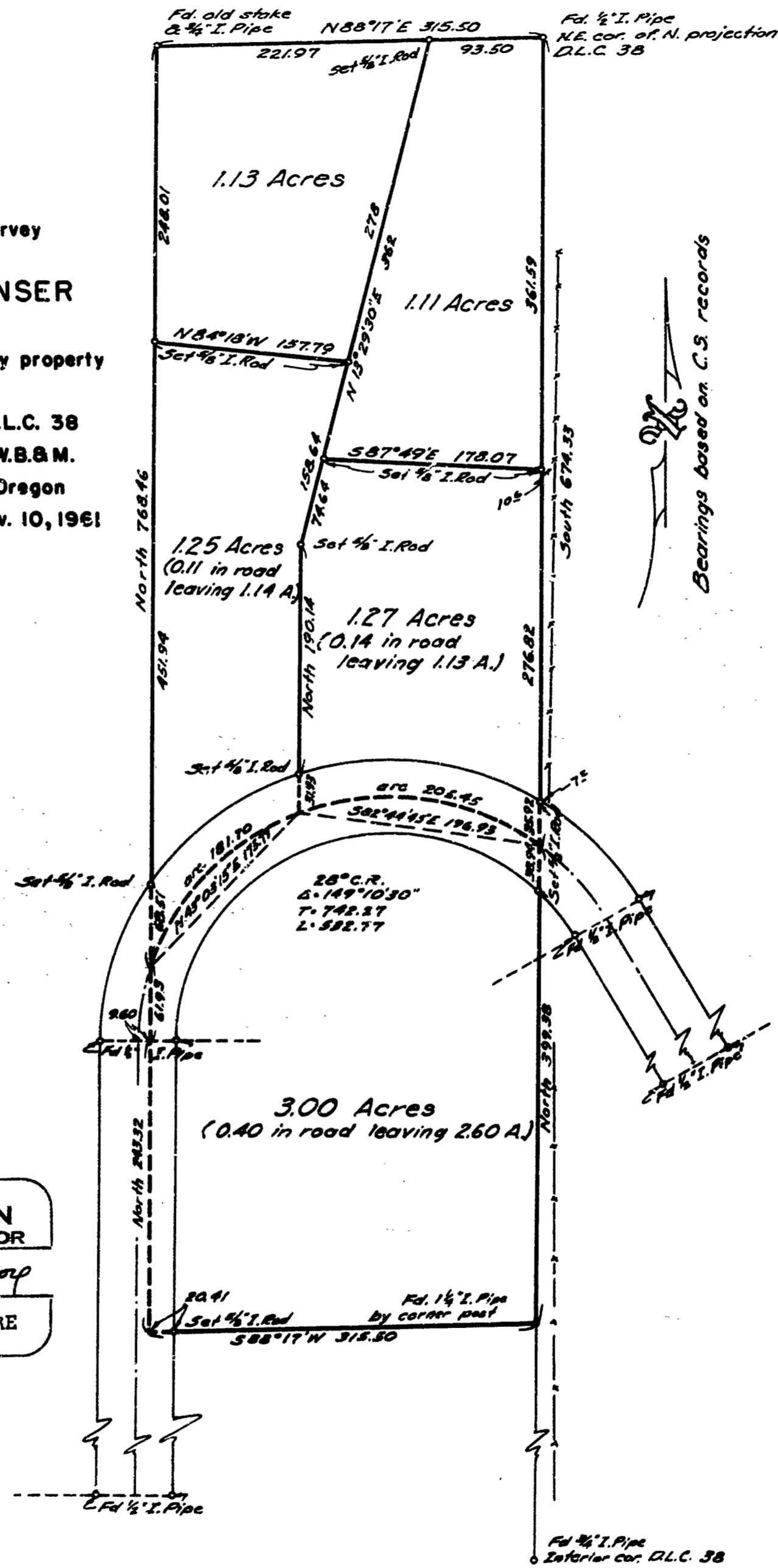

Bearings based on C.S. records