

C.S. 3599
 SURVEY FOR BERT SMITH
 IN SECTION 19, T11S, R5W
 OF WILLAMETTE MERIDIAN
 BENTON COUNTY, OREGON

SCALE 1" = 60'

MAY 18, 1960

2" Iron Pipe
 Center of Sect. 19
 589°31'E N87°17 1/2'E
 439.56
 644.81
 510°46 1/2'E
 165.93

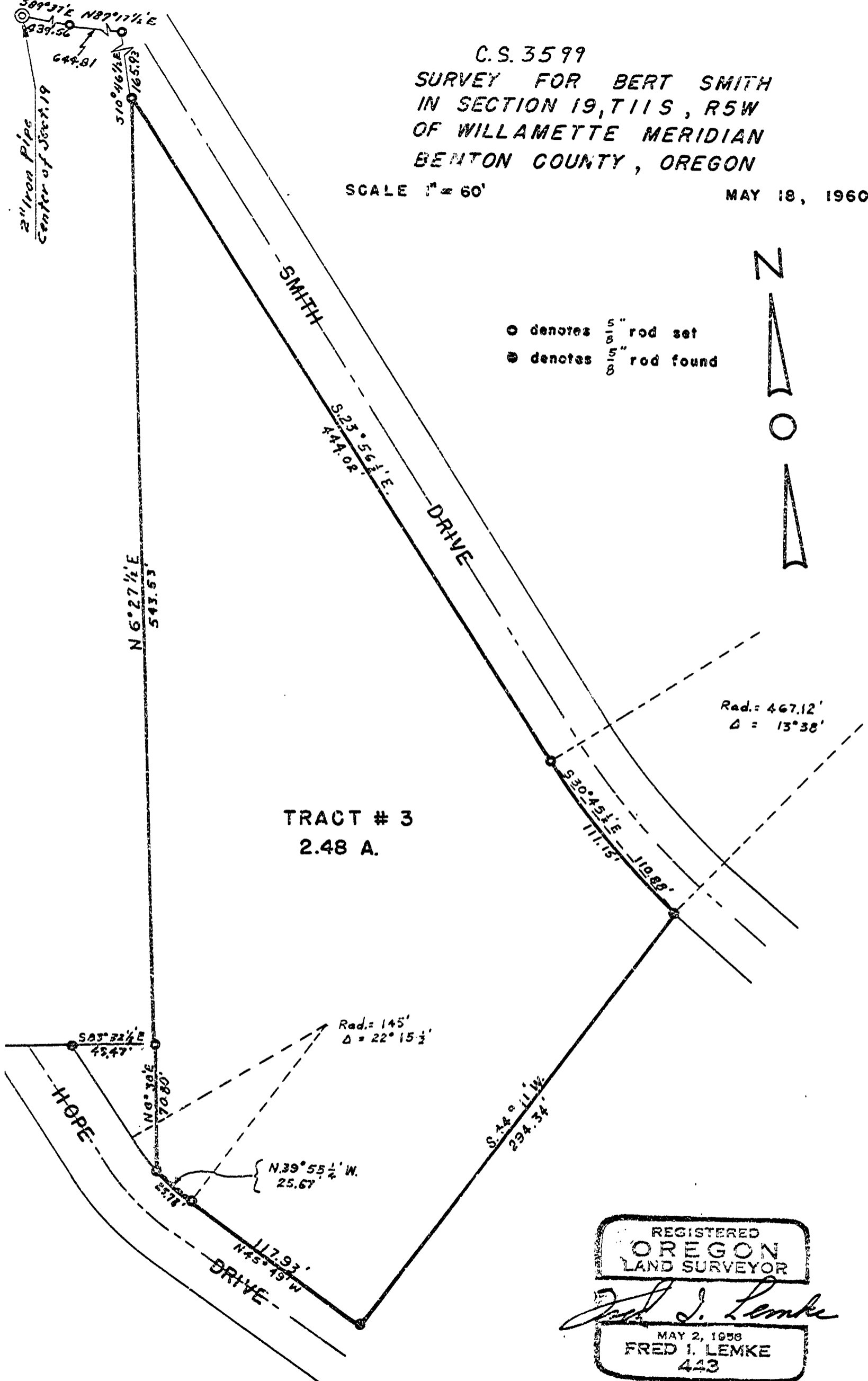

○ denotes 5" rod set
 ● denotes 8" rod found



REGISTERED
 OREGON
 LAND SURVEYOR
Fred I. Lemke
 MAY 2, 1958
 FRED I. LEMKE
 443