

Record of Survey

for

TITLE & TRUST CO.

in

Lots 10 & 11, Blk 3, Highland Lawn Acres  
Benton County, Ore

Scale 1" = 50'

April 14, 1962

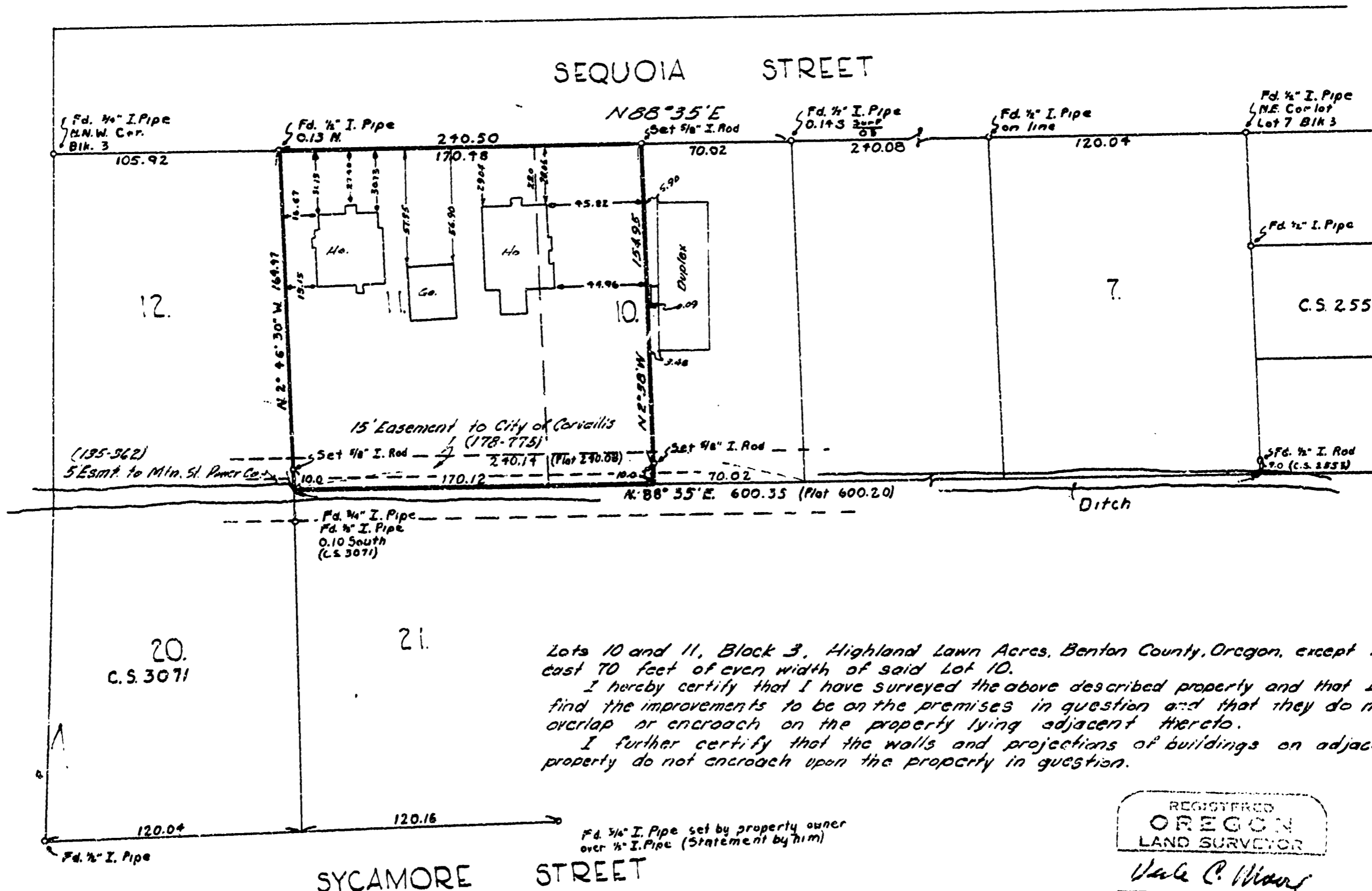

Lots 10 and 11, Block 3, Highland Lawn Acres, Benton County, Oregon, except the east 70 feet of even width of said Lot 10.

I hereby certify that I have surveyed the above described property and that I find the improvements to be on the premises in question and that they do not overlap or encroach on the property lying adjacent thereto.

I further certify that the walls and projections of buildings on adjacent property do not encroach upon the property in question.

Fd. 3/4" I. Pipe set by property owner over 1/4" I. Pipe (Statement by him)

REGISTERED  
OREGON  
LAND SURVEYOR

Verle C. Moore

MAY 13, 1960  
VERLE C. MOORE  
501