ROBERT REIMAN

IN W. F. DIXON D.L.C. No. 50
T 11 S, R 5 W, Willamette Meridian
BENTON COUNTY, OREGON
Scale: 1" = 50' April 18, 1962

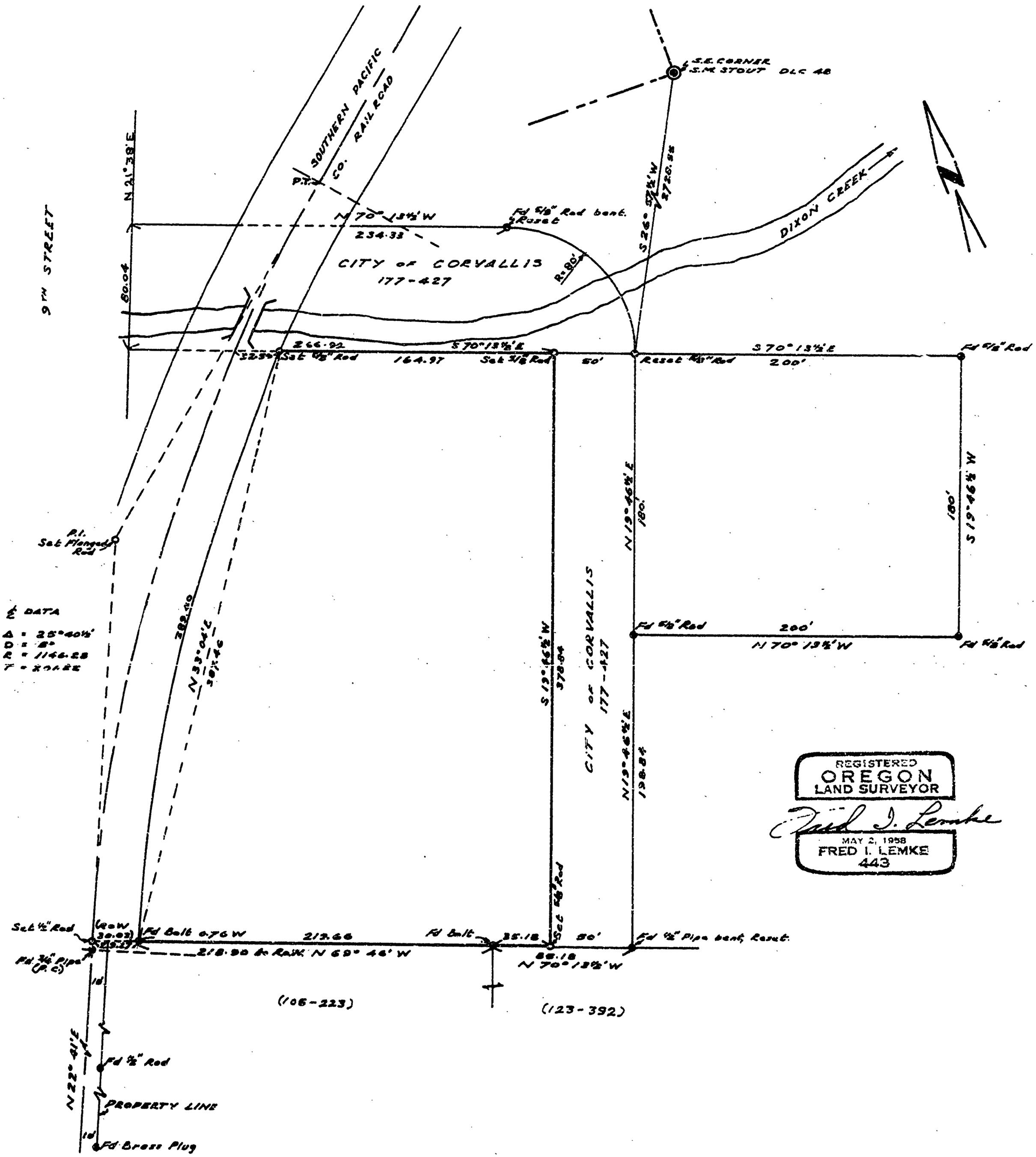

REGISTERED
OREGON
LAND SURVEYOR
Fred I. Lemke
MAY 2, 1958
FRED I. LEMKE
443

3619