

Schlinkmeier Book 106  
Page 555 Deed Records

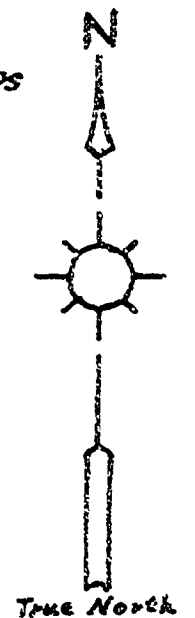

1-inch iron pipe on the east line of the Albany-Corvallis State Highway 638.16 feet  $N. 20^{\circ} 01' E$  from a 1-inch iron pipe 2286.6 feet  $S. 0^{\circ} 58' E$ , along the claim line and 148.9 feet  $N. 89^{\circ} 02' E$ , at right angles to said claim line from the northwest corner of the deiel S. Kendall D.L.C. No 48 T. 11 S., R. 4 W., Will. Mer., in Benton County, Oregon.

Subdivision of the 2.00 acres tract for Estelle M. Schlinkmeier Described in Book 114 Page 308 Benton County Deed Records

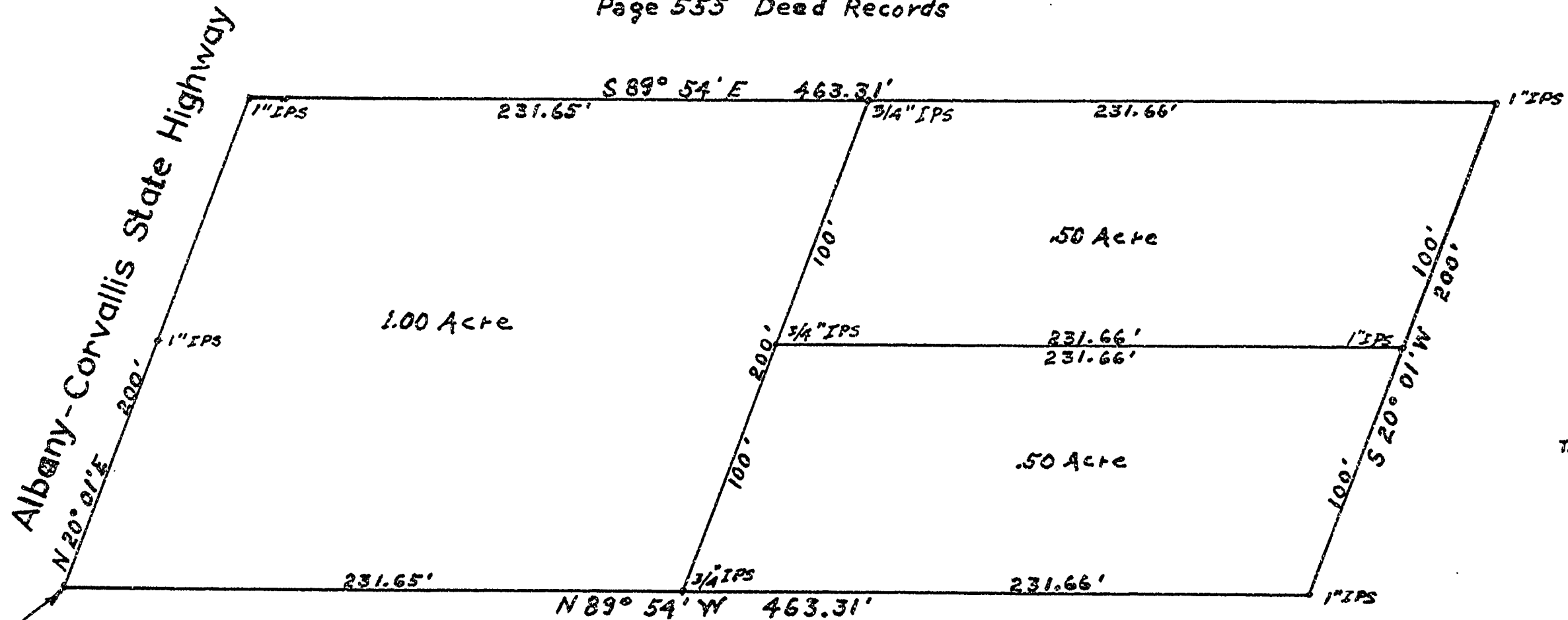
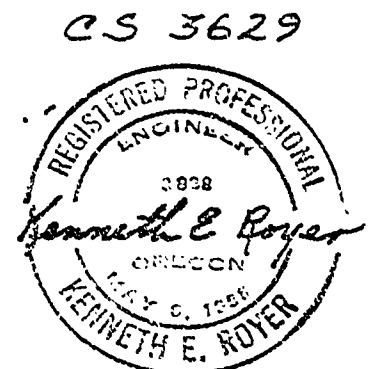

Scale: 1" = 50'

Jan. 20, 1959