

C.S. 3699
 SURVEY FOR
FRED PLYMPTON
 In the Price Fuller D.L.C. No. 37
 Township 11 South, Range 5 West of W.M.
 Benton County, Oregon
 Scale: 1" = 50' July 17, 1962

REGISTERED
OREGON
 LAND SURVEYOR

Fred I. Lemke

MAY 2, 1958
FRED I. LEMKE
 443

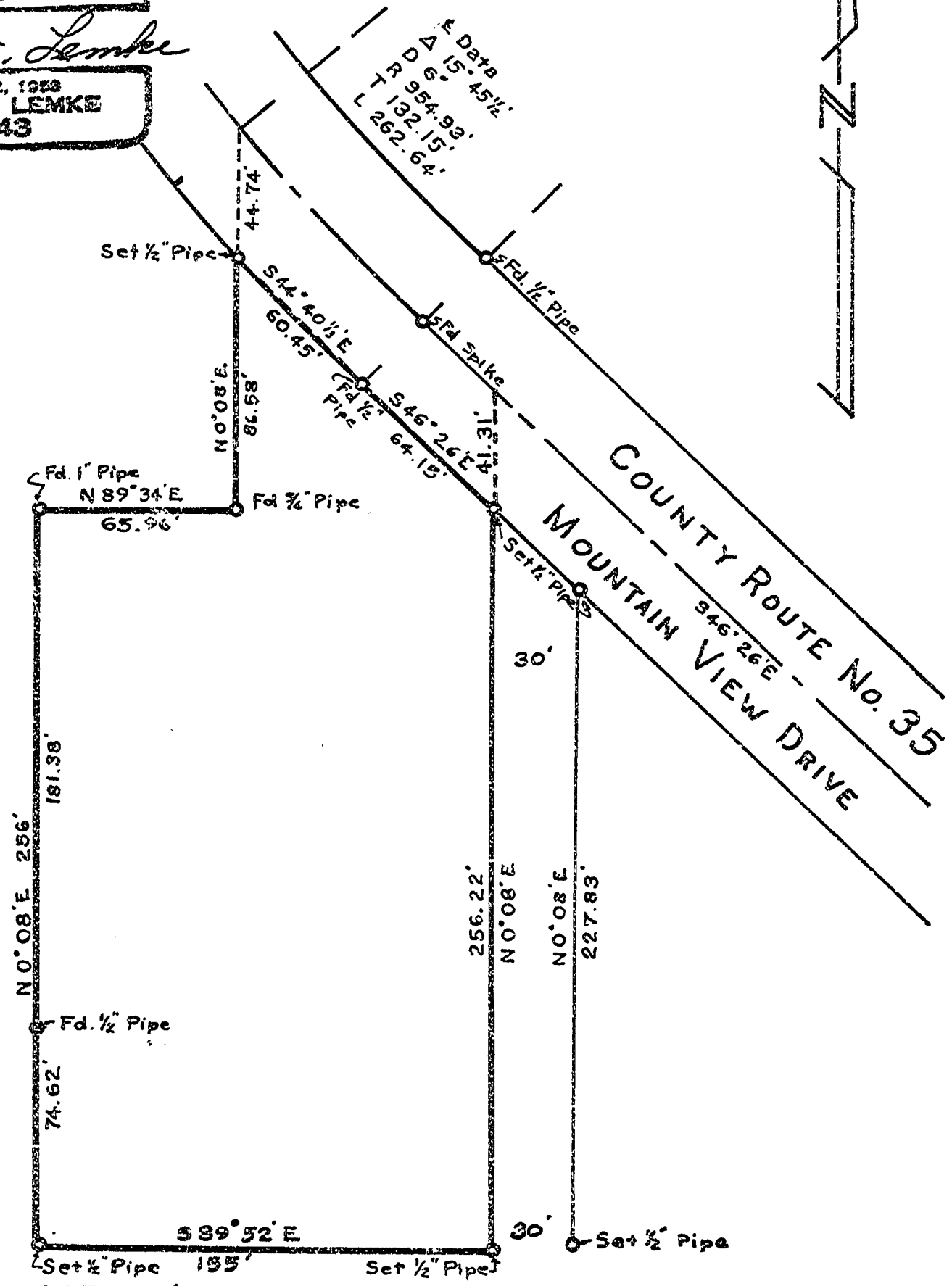

2379.86' North
 599.54' East
 of S.W. Corner
 PRICE FULLER D.L.C. No. 37
 T 11 S, R 5 W, W.M.