

C S 3719
SURVEY FOR

ALLEN E. FINTEL
In the William H. Johnson D.L.C. No. 63
Township 10 South, Range 4 West of W.M.
Benton County, Oregon
Scale: 1" = 50' July 14, 1962

1" Rod
N.E. Corner
Wm. H. Johnson
D.L.C. No. 63

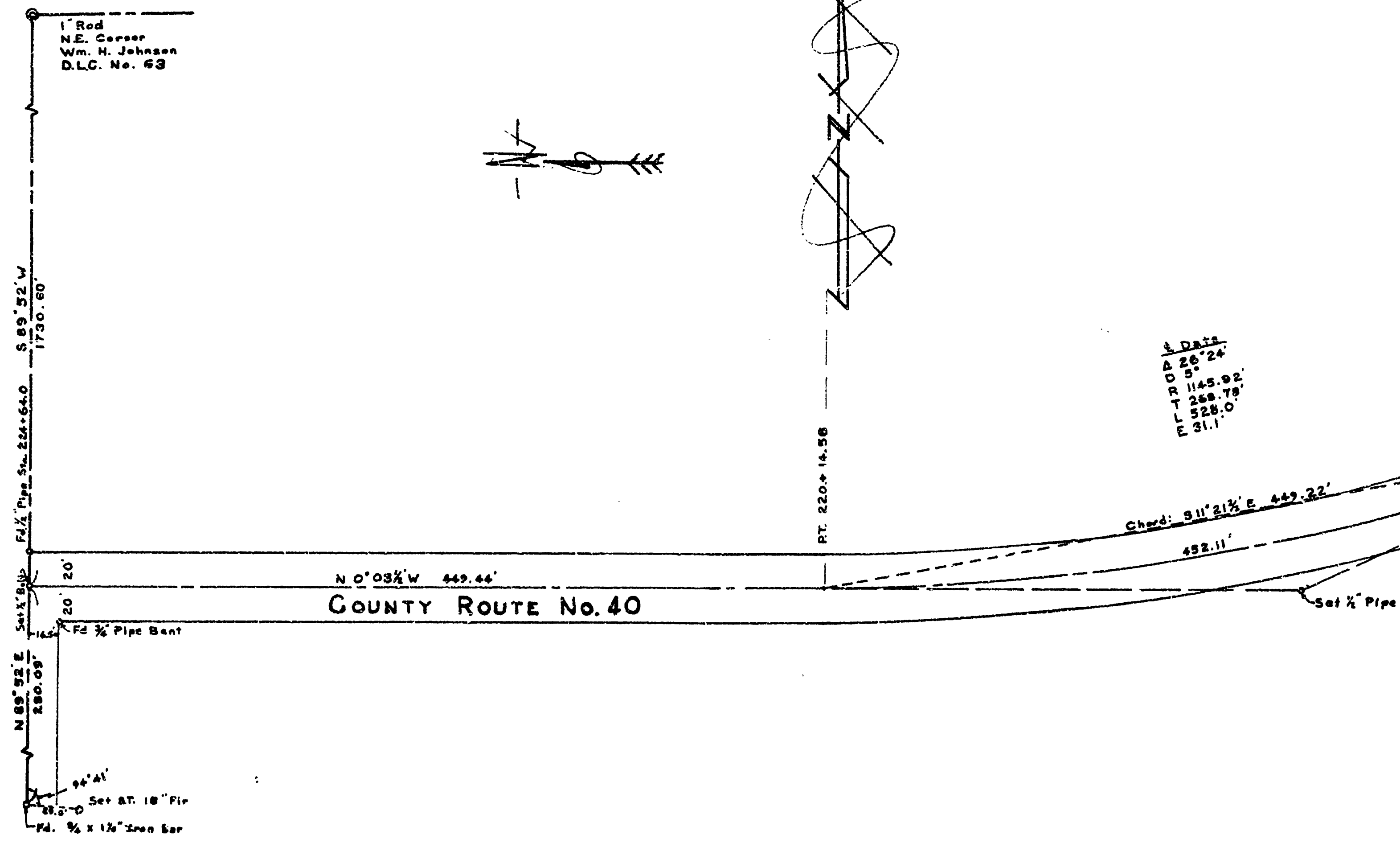
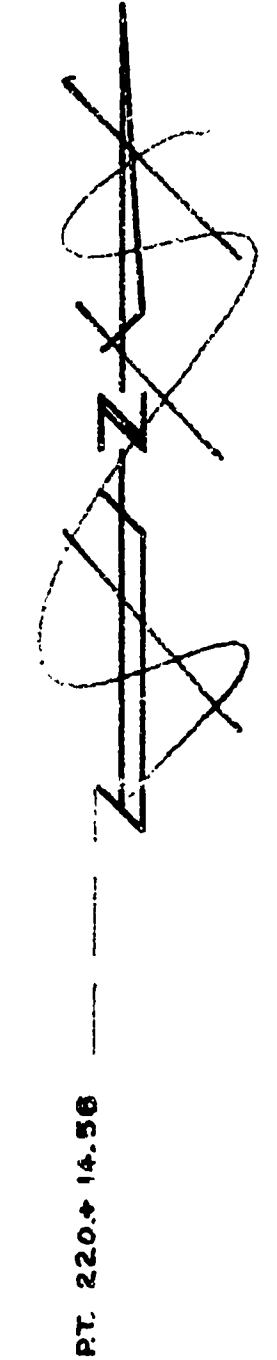
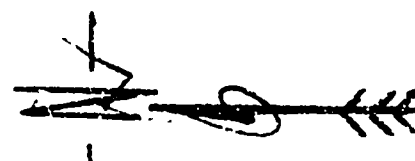

4 Data
A 26° 24'
D 5'
R 1145.92'
T 288.79'
L 528.0'
E 31.1'

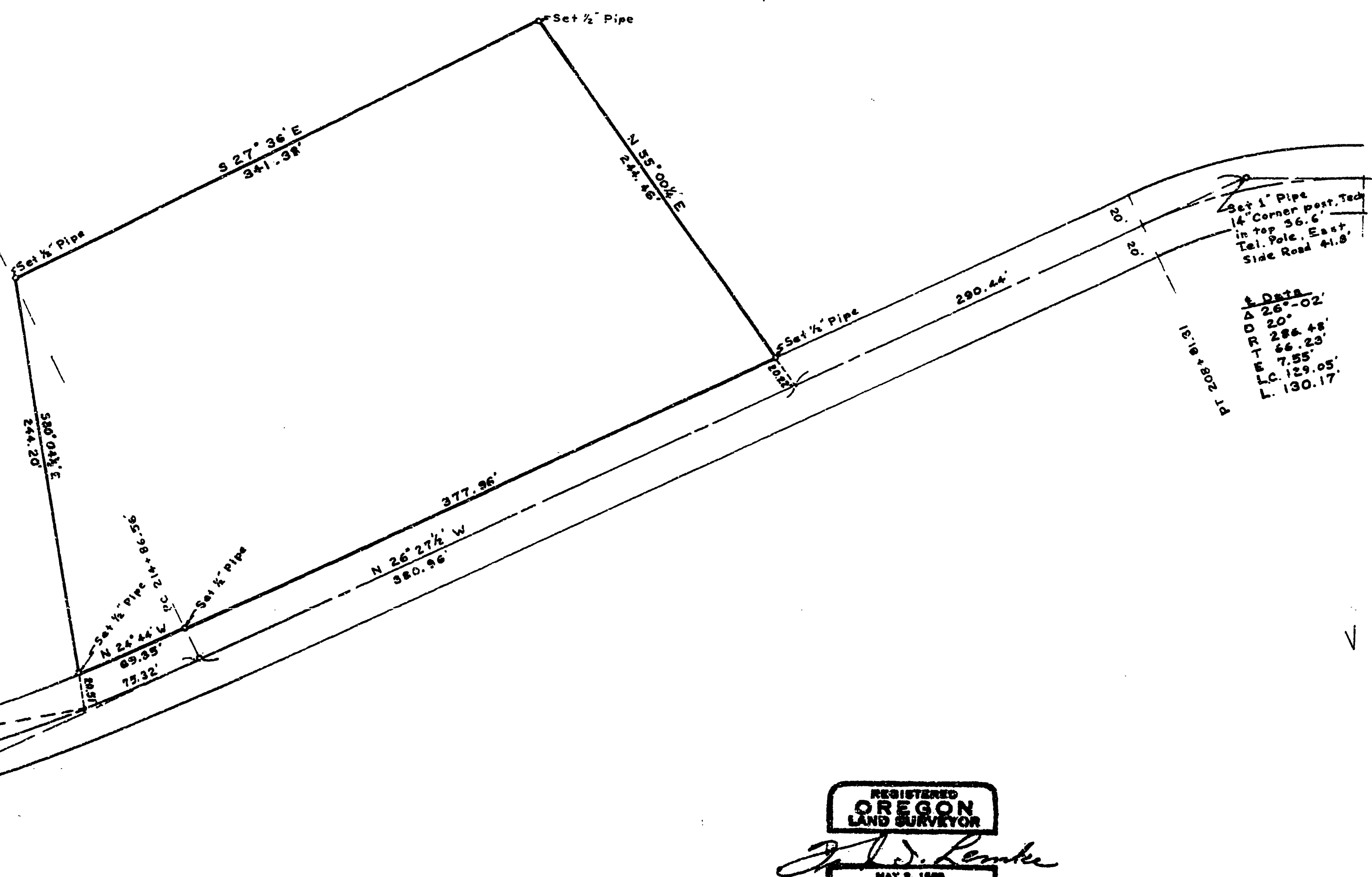

Set 1" Pipe
14" Corner post, Top
in Top 36.6'
Tel. Pole, East
Side Road 41.8'

4 Data
A 26° 02'
D 20'
R 284.48'
T 66.23'
E 7.55'
L.C. 129.05'
L. 130.17'

18' 10" x 80' 14'

REGISTERED
OREGON
LAND SURVEYOR
Fred I. Lemke
MAY 2, 1960
FRED I. LEMKE
443