

Record of Survey  
for  
RAYMOND A. NEBERGALL  
in  
Sec. 32 T.10 S., R.3 W. W.M.  
Benton County, Oregon  
Scale 1"=100' March 16, 1963

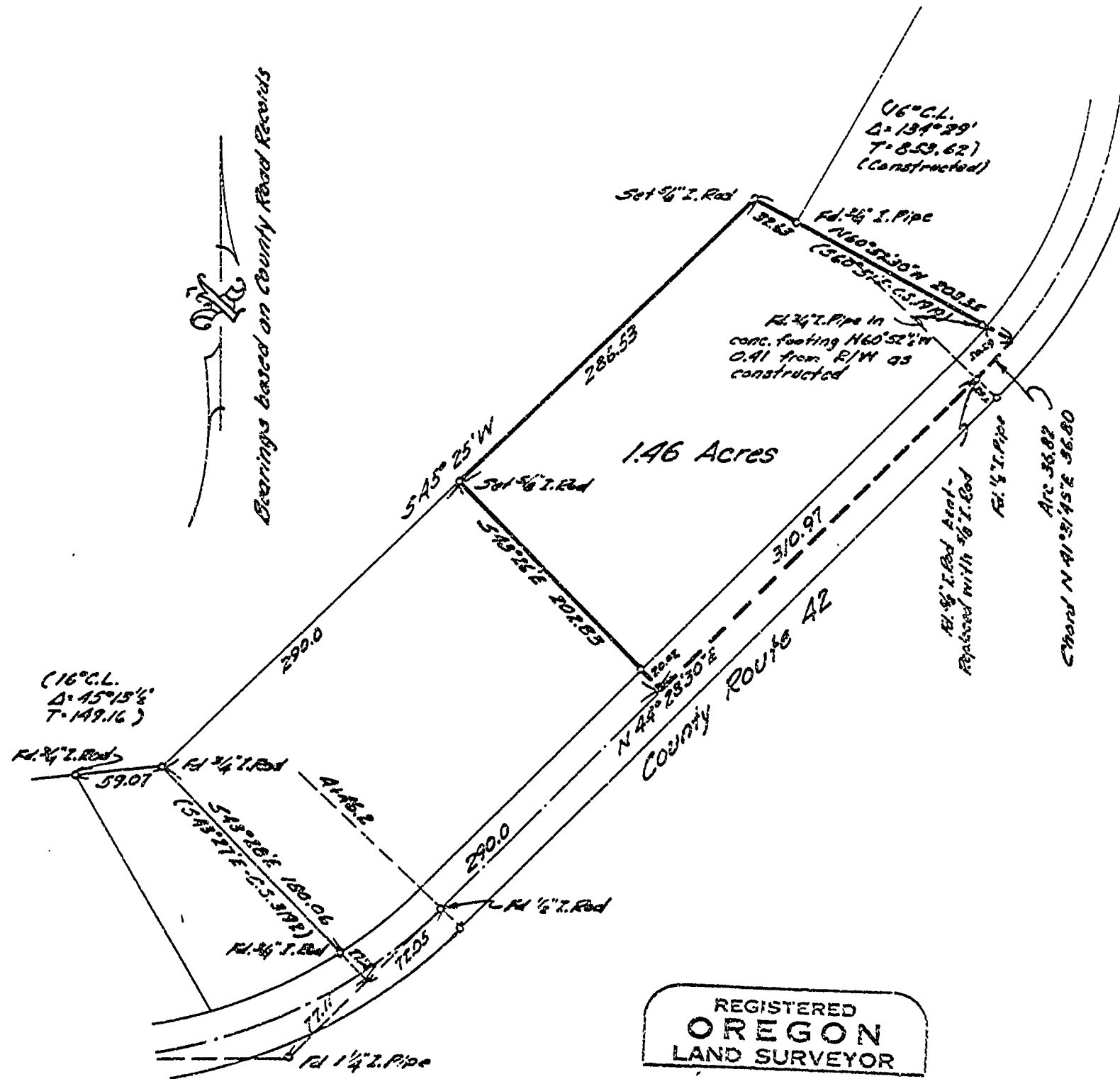

*Bearings based on County Road Records*

*Parentheses denote information from County Road Records or previous surveys*

REGISTERED  
**OREGON**  
LAND SURVEYOR  
*Verle C. Moore*  
MAY 13, 1960  
**VERLE C. MOORE**  
501