No 3010

Record of Survey
for
EARL W. HARMON
in the
John J. Haskins D.L.C. 71
T. 10S., R4W. W.M.
Benton County, Ore.

Scale 1" = 200' July 20, 1963

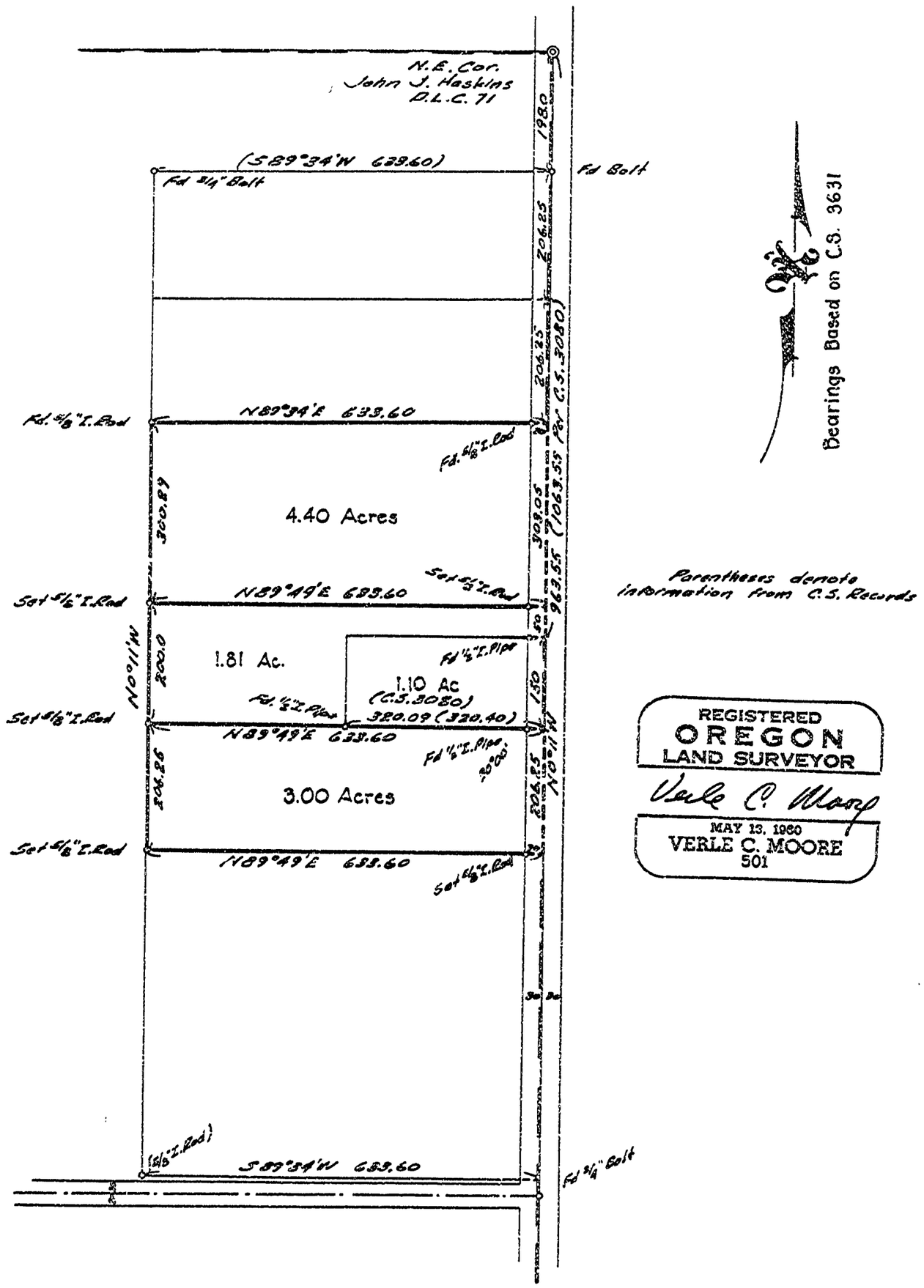

Bearings Based on C.S. 3631

Parentheses denote information from C.S. Records

REGISTERED
OREGON
LAND SURVEYOR

Verle C. Moore

MAY 13, 1960
VERLE C. MOORE
501