

C.S. 3869  
 RECORD OF SURVEY FOR  
 ROBERT WESTFALL  
 BLOCK 14, COUNTY ADD  
 CORVALLIS, OREGON

Scale 1" = 50'  
 Surveyed Oct. 26, 1963

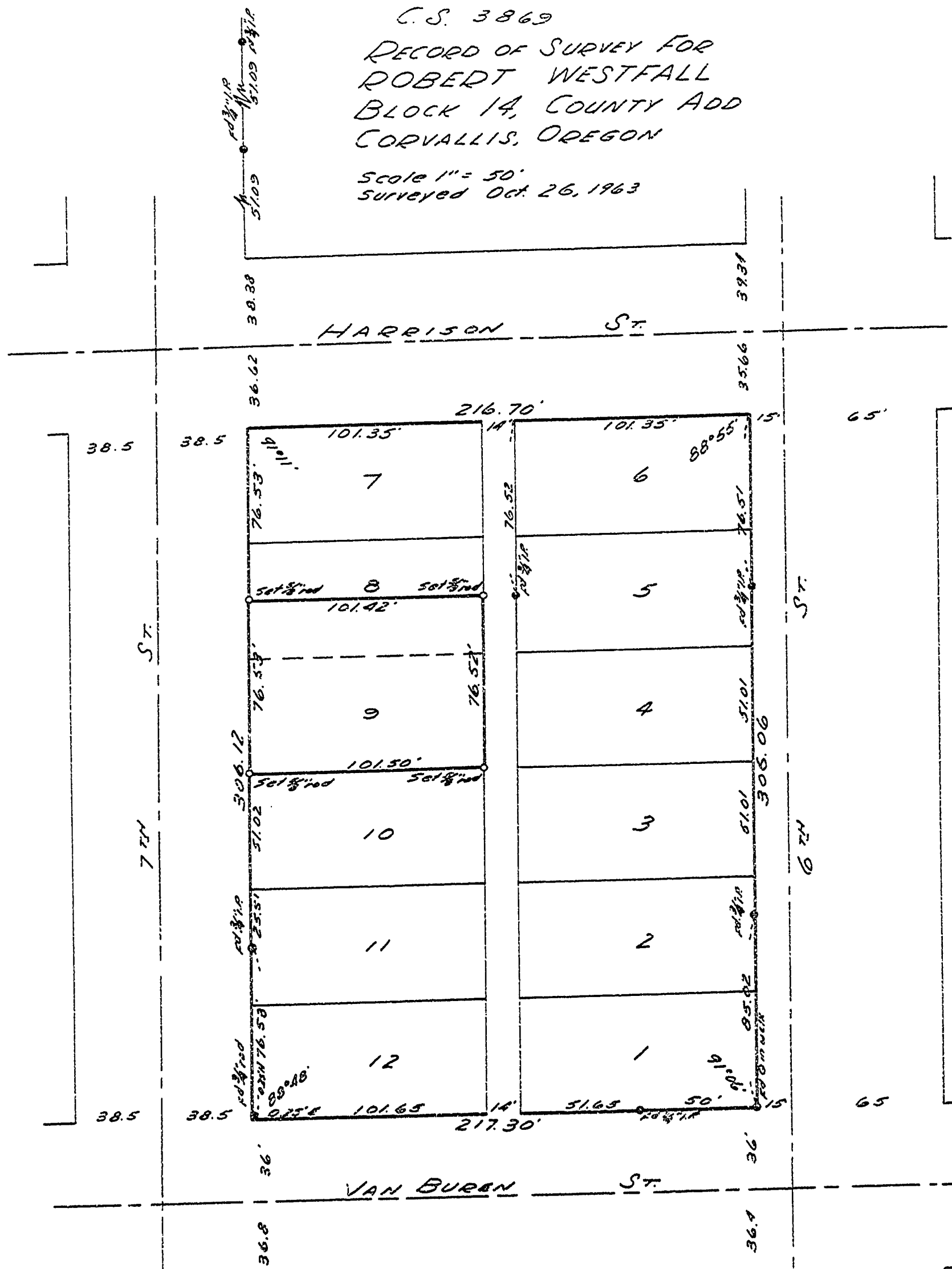

REGISTERED  
 OREGON  
 LAND SURVEYOR

*Richard W. Fail*

NOV. 4, 1955  
 RICHARD W. FAIL  
 357