

C. S. 4009
 RECORD OF SURVEY
 for
 JOHN Mc ADAMS

in the John J. Haskins D.L.C. 71, T10S, R4W, W.M.
 Benton County, Oregon

Scale 1" = 100'

October 27, 1964

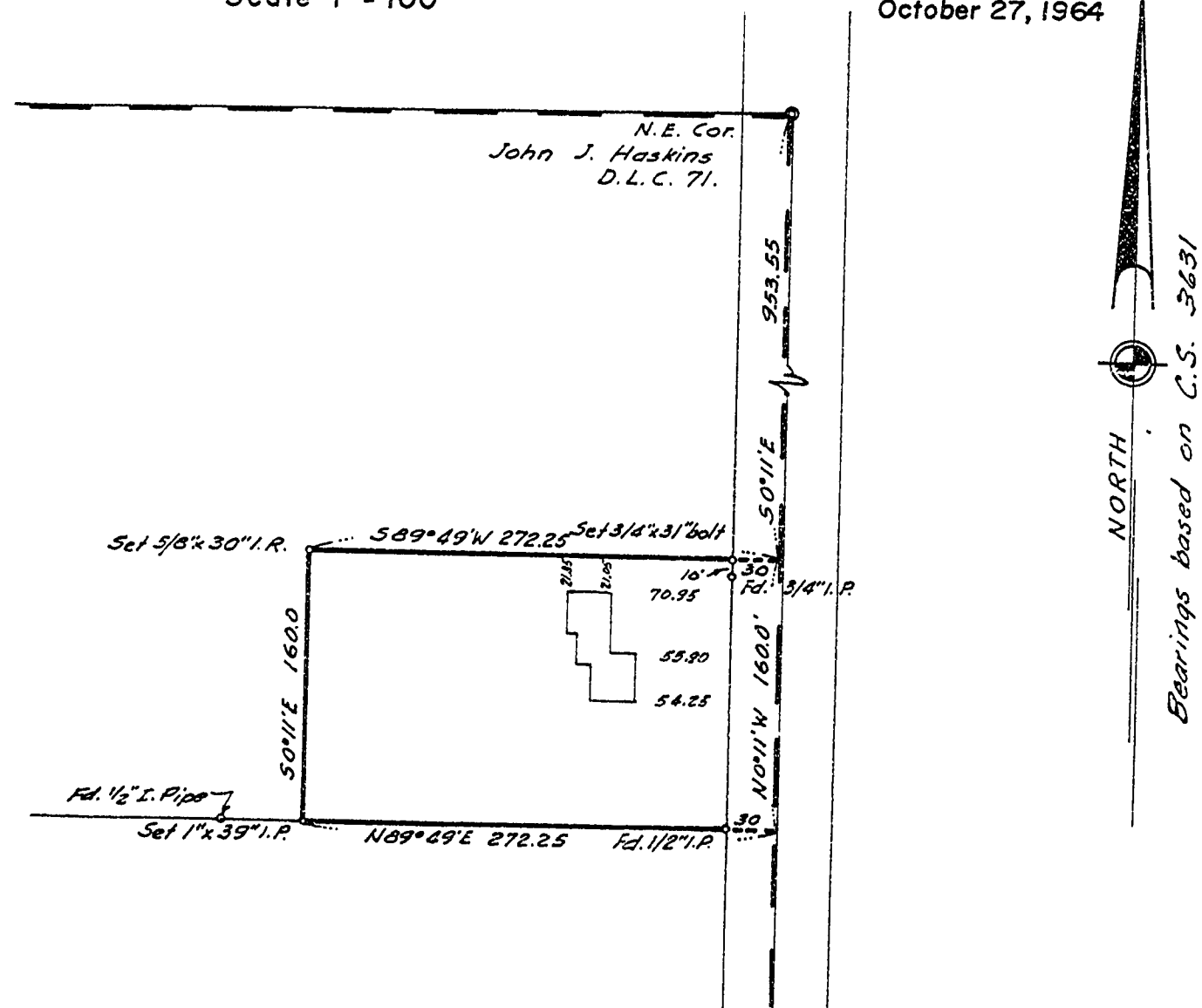

Description:

Beginning at a point on the east line of the John J. Haskins D.L.C. 71 T.10 S., R.4 W., W.M., Benton County, Oregon 113.55 ft. S. 0° 11' E. of the northeast corner thereof, said point also being the southeast corner of that parcel described in deed recorded in Book 187 Page 464 Benton County Deed Records; thence S. 89° 49' W. along the south line of said parcel 272.25 ft.; thence N. 0° 11' W. parallel to said claim line 160 ft.; thence N. 89° 49' E. perpendicular to said claim line 272.25 ft. to the east line of said claim; thence S. 0° 11' E. 160 ft. to the point of beginning. Containing 1.0 acre.

I hereby certify that I have surveyed the above described property and that I find the improvements thereon to be on the premises in question and that they do not overlap or encroach on the property lying adjacent thereto.

I further certify that the walls and projections of buildings on adjacent property do not encroach upon the property in question.

REGISTERED
 OREGON
 LAND SURVEYOR

Verle C. Moore

MAY 13, 1960
 VERLE C. MOORE
 501