

MLP #5

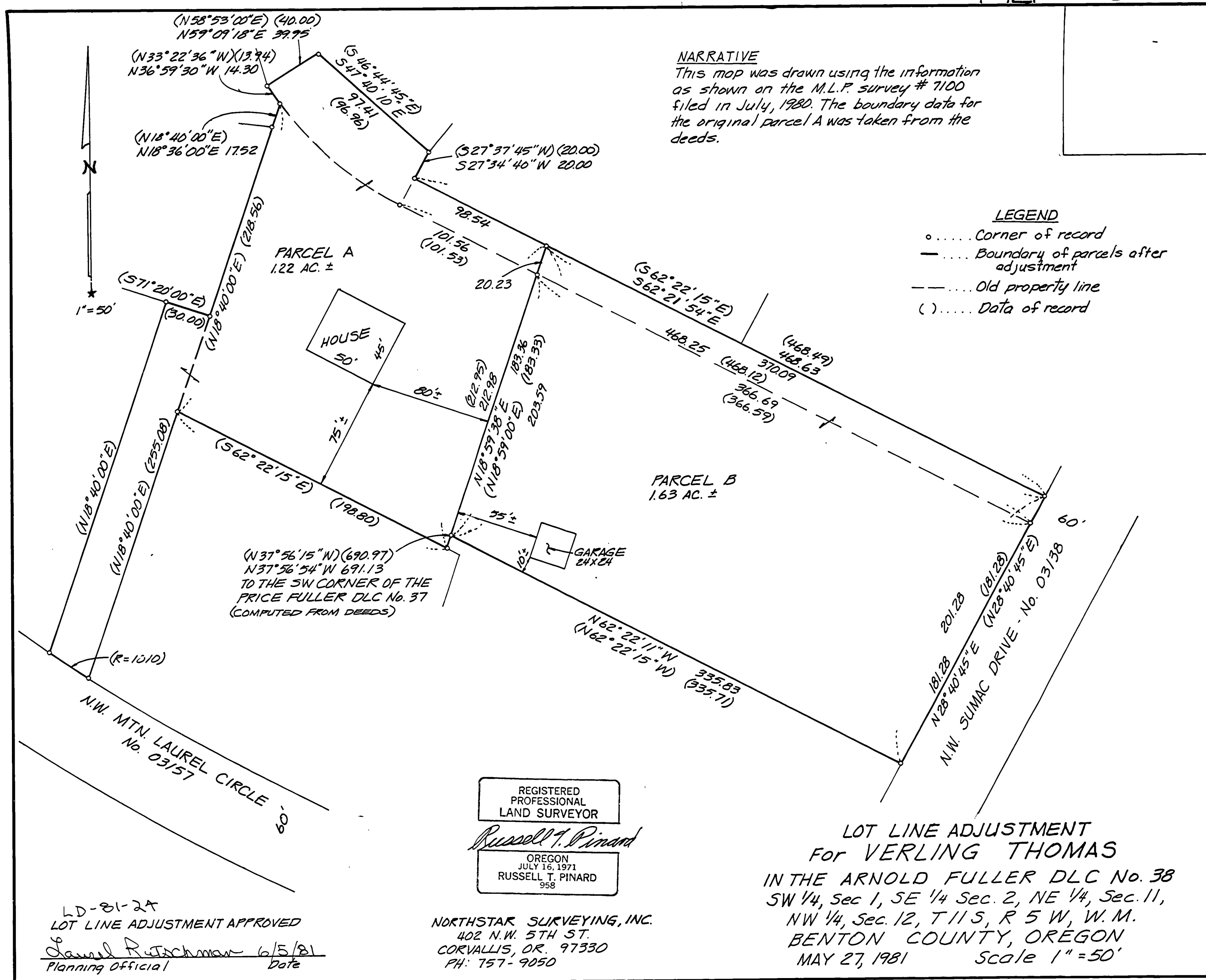

NARRATIVE

This map was drawn using the information as shown on the M.L.P. survey # 7100 filed in July, 1980. The boundary data for the original parcel A was taken from the deeds.

LEGEND

- o..... Corner of record
- Boundary of parcels after adjustment
- - - - - Old property line
- ()..... Data of record

LOT LINE ADJUSTMENT
For VERLING THOMAS
 IN THE ARNOLD FULLER DLC No. 38
 SW 1/4, Sec 1, SE 1/4 Sec. 2, NE 1/4, Sec. 11,
 NW 1/4, Sec. 12, T11S, R 5 W, W. M.
 BENTON COUNTY, OREGON
 MAY 27, 1981 Scale 1" = 50'

REGISTERED
 PROFESSIONAL
 LAND SURVEYOR

Russell T. Pinard

OREGON
 JULY 16, 1971
 RUSSELL T. PINARD
 958

NORTHSTAR SURVEYING, INC.
 402 N.W. 5TH ST.
 CORVALLIS, OR. 97330
 PH: 757-9050

LD-81-2A
 LOT LINE ADJUSTMENT APPROVED
James R. Johnson 6/5/81
 Planning Official Date