

LOT LINE ADJUSTMENT FOR MARGARET LUMPKIN

IN THE SOUTHWEST 1/4 OF SECTION 1, TOWNSHIP 11 SOUTH, RANGE 5 WEST, WILLAMETTE MERIDIAN, BENTON COUNTY, OREGON

MARCH 26, 1989

SCALE: 1" = 100'

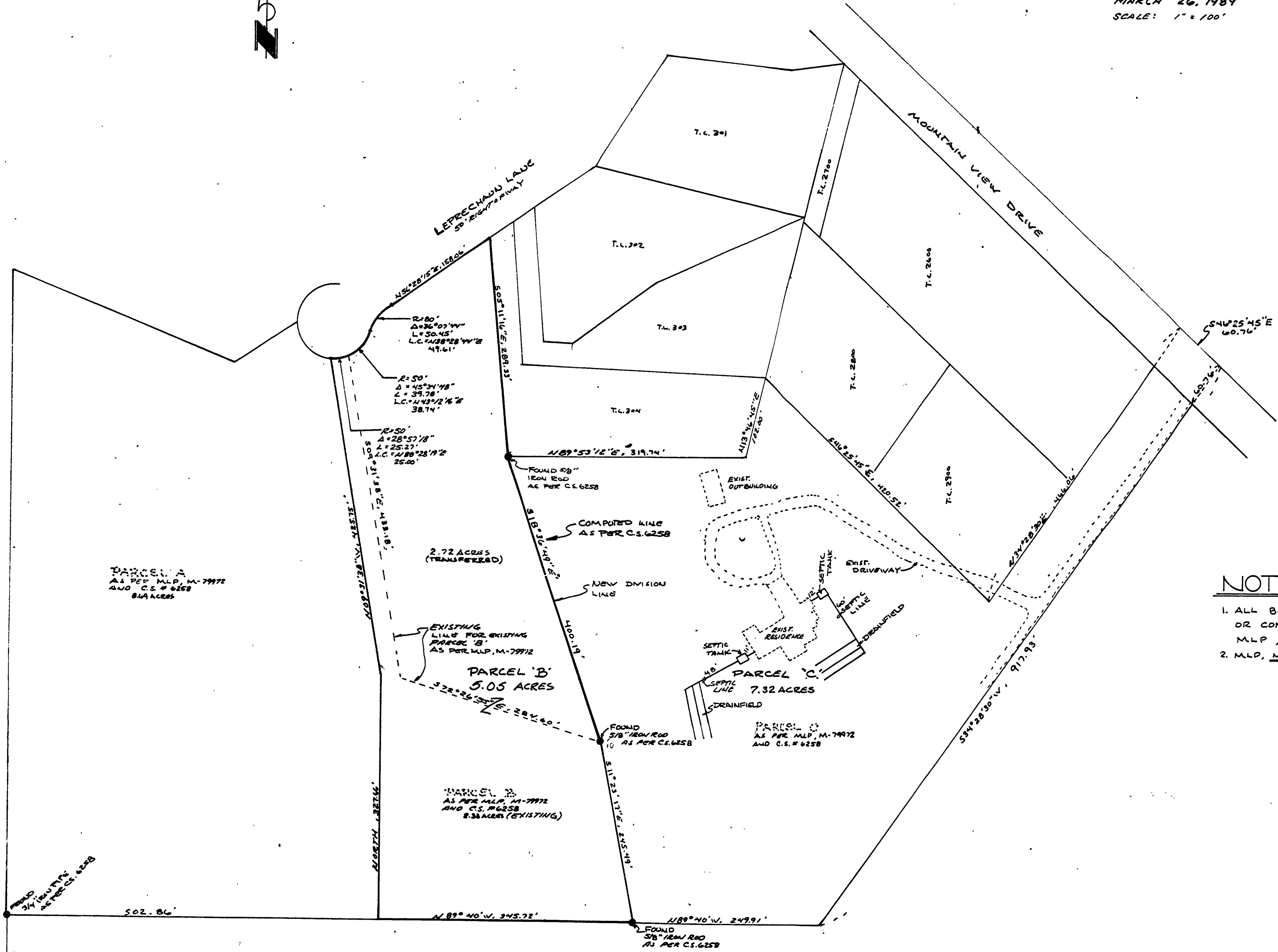

NOTES

1. ALL BEARINGS AND DISTANCES SHOWN ARE TAKEN FROM OR COMPUTED FROM COUNTY SURVEY NO. 6258 AND MLP, M-79972, RECORDED MAY 20, 1977.
2. MLP, M-79972, IS BASED ON COUNTY SURVEY NO. 6258.

M.L.P. NO. 89
5-1-89

Linge Associates
Engineering
656a N.W. Jackson
Conville, Oregon 97330
(503) 754-7200