

Benton County High Water Map

Green Area

Benton County Public Works
 360 SW Avery Avenue
 Corvallis, Oregon 97333-1192
 PHONE: (541) 766-6821
 FAX: (541) 766-6891
 BENTON COUNTY ROAD MAP (WALLMAP SERIES)
 LOCATIONS ARE APPROXIMATE
 Date: 12/19/2016

Legend

- HIGH WATER CLOSURE
- High Water Closure
- FEMA 1% floodplain
- Maintenance Areas**
- 1
- 2
- 3
- 4
- 5

Other Symbols

- County Park
- Gates
- Railroads
- Water
- Roads**
- State Highway
- Paved
- City
- Seasonal
- Gated Road
- Gravel
- Forest or Driveway
- Private
- Cities**
- Community

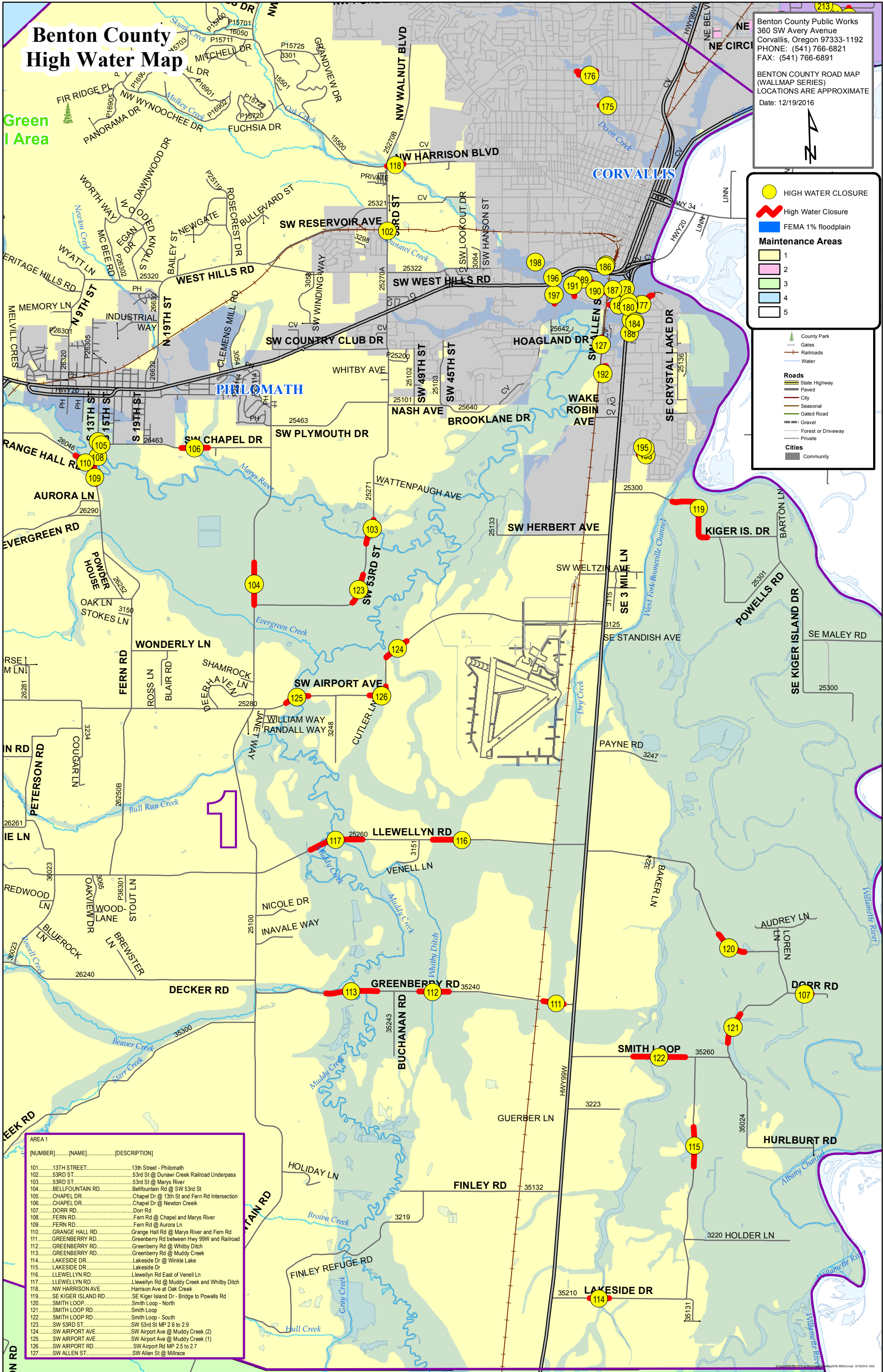

AREA 1

[NUMBER]	[NAME]	[DESCRIPTION]
101	13TH STREET	13th Street - Philomath
102	53RD ST	53rd St @ Dunawi Creek Railroad Underpass
103	53RD ST	53rd St @ Marys River
104	BELLFOUNTAIN RD	Bellfountain Rd @ SW 53rd St
105	CHAPEL DR	Chapel Dr @ 13th St and Fern Rd Intersection
106	CHAPEL DR	Chapel Dr @ Newton Creek
107	DORR RD	Dorr Rd
108	FERN RD	Fern Rd @ Chapel and Marys River
109	FERN RD	Fern Rd @ Aurora Ln
110	GRANGE HALL RD	Grange Hall Rd @ Marys River and Fern Rd
111	GREENBERRY RD	Greenberry Rd between Hwy 99W and Railroad
112	GREENBERRY RD	Greenberry Rd @ Whitty Ditch
113	GREENBERRY RD	Greenberry Rd @ Muddy Creek
114	LAKESIDE DR	Lakeside Dr @ Winkle Lake
115	LAKESIDE DR	Lakeside Dr
116	LLEWELLYN RD	Llewellyn Rd East of Venell Ln
117	LLEWELLYN RD	Llewellyn Rd @ Muddy Creek and Whitty Ditch
118	NW HARRISON AVE	Harrison Ave at Oak Creek
119	SE KIGER ISLAND RD	SE Kiger Island Dr - Bridge to Powells Rd
120	SMITH LOOP	Smith Loop - North
121	SMITH LOOP RD	Smith Loop
122	SMITH LOOP RD	Smith Loop - South
123	SW 53RD ST	SW 53rd St MP 2.6 to 2.9
124	SW AIRPORT AVE	SW Airport Ave @ Muddy Creek (2)
125	SW AIRPORT AVE	SW Airport Ave @ Muddy Creek (1)
126	SW AIRPORT RD	SW Airport Rd MP 2.5 to 2.7
127	SW ALLEN ST	SW Allen St @ Millrace